BOARD REFUSES TO REDUCE R. R. WAGES

U. S. GOVERNMENT WEATHER FORECAST

Boston and vicinity: Rain tonight and Friday; somewhat warmer Friday; increasing easterly winds shifting to westerly Friday.
Sun rises at 6:48, sets at 5:10.
Moon sets at 9:03 p. m.
High tide at 12:41 a. m., 12:56 p. m.
Temperatures: Maximum 40, minimum 33, average till 11 a. m. 36.
Light all vehicles at 5:40 p. m.

BOSTON AMERICAN
LARGEST EVENING CIRCULATION IN NEW ENGLAND

10-P.M. EDITION

VOL. 17—No. 271 | Copyright, 1921, by N. E. Newspaper Pub. Co. | BOSTON, THURSDAY, FEBRUARY 10, 1921 | Registered in U. S. Patent Office. | PRICE THREE CENTS

HUNT FOR ASSAILANT OF THREE BRAINTREE GIRLS

WOMAN ENDS LIFE IN 8-STORY PLUNGE

SINKING STEAMSHIP'S CREW RESCUED

Today

INTERESTS PUBLISHERS
Interests You
A Smile for Farmers
What Kind of Navy?
Aeroplanes and Submarines

—By Arthur Brisbane—

Copyright, 1921.

The net paid circulation of the Chicago American is now above 400,000.

This interests newspaper publishers all over the United States. For the Chicago American, an evening newspaper that sells for 3 cents, has about ten times the circulation of one of its competitors, and about four times the circulation of another competitor. It still needs four or five thousand circulation in order to pass Mr. Victor Lawson's excellent Daily News, which sells at 2 cents against the Chicago American's 3-cent price.

Presently the Chicago American will accumulate the necessary four or five thousand to pass the News at 2 cents, then fifty or a hundred thousand more. It will demonstrate that in the Chicago evening field it can do what the New York Sunday American has done on Sunday, selling more than 1,100,000 at 10 cents a copy while all its Sunday competitors in New York sell at 5 cents a copy—half the price, and not one managing to get more than about half the circulation.

Such facts are intensely interesting to publishers.

Other readers less interested than publishers in the huge cost of white paper, are interested in these figures:

Roast loin of pork sells for 18 cents retail in Chicago.

Milk sells for 12 cents in Minneapolis.

Texas crude oil has dropped off 25 cents a barrel.

Eggs continue their downward journey.

The United States government paid $236.74 a set for double harness in the war. That price will amuse the farmers. The government is selling new double harness NOW at $14 a set, and damaged harness as low as $1.40. There is a saying, "Anybody can cut shoe strings out of another man's leather." The "business men" of this government managed to cut shoe strings out of the public pocket.

Farmers who read these figures and remember that the government fixed the price of wheat at $3.25, will not wonder, remembering that there was graft in harness, not in wheat.

The Senate Naval Committee recommends for this country a navy equal to that of any other power. It is a moderate demand, considering that the combined navies of England and Japan are made into one by a strong treaty.

It is true that the Japanese-English treaty says that if Japan fights the United States England need not join in unless she wants to. But that is rather cold comfort, like saying to your bull dog, "You need not bite that gentleman unless you want to."

Whatever else the United States navy does or is, it should be strongest of ALL navies in flying machines, including hydro-aeroplanes, and in submarines. The flying machines would spy out approaching fleets, or invading armies landed to the north or south, and drop dynamite on them. Flying machines, besides dropping dynamite on an enemy fleet, would direct the submarines by wireless, and the submarines would finish the job.

It is suggested that the value of flying machines against battleships be tested by having flying machines with dynamite attack and destroy an old armor plated ship.

Why waste the metal? Engineers can make the test without sinking a ship and you can make a pretty good test in your own mind.

A first-class battleship costs $40,000,000. For $40,000,000 if you kept away from our admirable "Aircraft Board" you could buy 20,000 dynamite-carrying flying machines.

The battleship moving slowly on the water would be in full sight and an excellent target. The flying machines far up, going more than a hundred miles an hour, hard to hit, small and hard to see, and representing no great loss if they are hit, would keep up a dynamite rain.

What chance do you think the battleship would have? Would you rather be a man on that one battleship with twenty thousand flying machines attacking you—or even one thousand flying machines—or one of the men up in the air?

By all means build great battleships, perhaps they are not entirely out of date even though they did keep them hidden away through the war.

BUT build flying machines and submarines and train crews for both, including especially, aerial marksmen.

Also try to make them partially self-supporting in peace, the flying machines, carrying fast mail and passengers and looking out for forest fires, the submarines, exploring the bottom of the waters for oil, minerals and other wealth.

'WIZARD' PLANNED STRING OF BANKS

McMasters Says Leveroni Told of Scheme to Place Italian Funds With Ponzi

Attorney-General Allen, District Attorney Pelletier and William H. McMasters were witnesses today in the latter's suit against Charles Ponzi to recover $5,000 alleged to be due as salary for McMasters' services as the financial "wizard's" press agent.

United States District Attorney Gallagher also was summoned to testify today.

The high lights of today's testimony came from McMasters, when he declared that following a conference at Ponzi's Lexington house last July Judge Frank Leveroni had told him Ponzi was considering going into the moving picture business, and also that he, Leveroni, as counsel for the Italian branch of the Old Colony Trust Company, intended asking the directors of that institution to accept a large deposit of funds from Ponzi.

When Joseph Lundy, counsel for McMasters, called Attorney-General Allen to the stand, Attorney Hugh W. Ogden, counsel for the Ponzi receivers, objected and said he was willing to admit that Ponzi and McMasters had gone to the offices of Mr. Allen, Mr. Pelletier and

Continued on Page 2, Column 1.

ARRESTED

BARONESS VON DAVID

CHECKS CAUSE ARREST OF HUB BARONESS

Adah von David Hysterical, Has to Be Carried Into Police Headquarters

Baroness Ada Josephine von David, wife of a German nobleman, and young, pretty and cultured, was arrested today as a suspicious person in her rooms on Garrison street, Back Bay.

The baroness made a scene when taken into custody and continued alternately to berate her captors and plead for freedom.

Her arrest, according to the police,

Continued on Page 2, Column 4.

PICKED UP 600 MILES EAST OF HALIFAX

Officers and Crew of Sinking Bombardier Saved by Steamship Mount Clay

Rescue at sea about 600 miles off Halifax of the officers and crew of the sinking Belgian steamship Bombardier, New York for Antwerp, by the United States Shipping Board steamship Mount Clay, was told in radio messages to the naval station at Otter Cliffs, Me., today and relayed to the Boston Navy Yard.

"Two lifeboats adrift," the radio added.

The Bombardier, in distress, began sending S. O. S. messages broadcast two days ago. The Mount Clay and several other steamships responded. Apparently the Mount Clay was the first to reach the side of the sinking vessel.

Meanwhile the officers and crew of the sinking vessel had taken to the life boats and were standing near their disabled ship, which was likely to go down at any minute.

Radiograms to Otter Cliffs from the steamship Adriatic told of the rescue of the men in the lifeboats, which occurred at daylight this morning. The message read:

S. S. Bombardier sinking. Lat. 45:53 North! Lat. 54:10 West. Crew rescued at daylight February 10 by S. S. Mount Clay. Ship will float few hours yet. Two lifeboats adrift.

WOODS ARE SCOURED BY ARMED CITIZENS

Repeated Attacks on Braintree and Weymouth Girls Stir Residents to Action

Stung to determined action by the brutal assault on Miss Marion West of East Braintree the men of East Braintree and Weymouth are arming themselves and preparing to hunt down the mysterious individual who for several months has been terrorizing the women of the district.

Police declared today there was no doubt the man who attacked Miss West was the same man who within six months made similar attacks on a half-dozen young women in the two towns.

Miss West, eighteen years old, was rapidly recovering today from the effects of the attack and was able to give a good description of the man who made it.

The attack was made in a wooded footpath behind the Abraham Lincoln School, much used by those on the way to the railroad station. She was able to beat her assailant off and escape.

Four weeks ago a man answering the description of Miss West's assailant attempted to attack Miss Thelma Christensen of May street at exactly the same spot at which the attempt was made on the West girl.

He also used the same method, trying to trip her up. The man wore an army shirt and a conventional blue serge suit, neatly pressed.

Three weeks ago a man answering

Continued on Page 2, Column 4.

Auto Thieves Take Safe Away in Somerville

Burglars carried away a small safe from the Ava Lou Laboratory Company, No. 160 Middlesex avenue, Somerville, sometime during the night, according to a report made to the Somerville police.

Entrance was gained to the building by jimmying a side window and lifting the safe out.

The safe was about two and a half feet square, and contained personal papers, an alcohol permit and 300 pennies. An automobile was seen in an alley near the building around midnight and the police believe that it was used to haul the safe away.

Monday night thieves attempted to break and enter the creamery of J. M. Hager & Son on Mystic avenue, a short distance from the scene of the safe robbery.

Three men were engaged in this attempted break and tried to force open the windows and doors, but were frightened away by a passing automobile.

Girl Victim of Brutal Attack in Braintree

Miss Marion West, eighteen-year-old Braintree girl, for whose assailant an armed posse of citizens is hunting

25 ARRESTS IN HUB GARMENT STRIKE

Prisoners Charged With Blocking Streets; One Accused of Carrying Gun

Twenty-five striking garment workers were arrested today for obstructing the free passage of pedestrians in front of No. 164 and No. 403 Washington street.

An additional charge of carrying a loaded revolver was placed against James Pighone, of No. 8 Medford street, Medford.

Thirteen of the men in front of No. 403 Washington street were gathered in by Sergeant Harry Berry, with Patrolmen Nesky, Smith, Kershaw, Dumas and Kajawa.

At No. 164 Washington street the arrests were made by Sergeant William Flynn, with Patrolmen Crowley and Brennan.

ELEVATED RAILWAY CHANGES ANNOUNCED

General Manager Edward Dana announces the following changes on the Elevated effective Saturday, February 12: The Milton-Codman square-Meetinghouse Hill-Andrew square line will be operated from Ashmont street carhouse to Andrew square, and one-man cars will be operated from Milton to Ashmont street carhouse, transfers being issued to and from the one-man cars at Ashmont street carhouse. The rush-hour service on the Codman square-Andrew square line will be increased from six to five minute headway, and the articulated cars at present operated on this line will, during the next few weeks, be replaced by modern centre-entrance cars.

GIBBONEY QUITS HARVARD TO SEEK FATHER

Son of Bergdoll's Counsel, Trying to Get Into Mexico to Hunt Body

D. Clarence Gibboney, Jr., son of the attorney for Grover Cleveland Bergdoll, the wealthy draft dodger, who escaped from Germany, has withdrawn from the Harvard Law School in order to make an effort to gain possession of the body of his father, who, it is claimed, was drowned near Campeche, Mex., some months ago.

Gibboney has been living in Cambridge with his mother, and scoffed at all reports that his father had not been drowned, but was in hiding. The communication informing of his father's death came to Cambridge.

Soon afterwards he packed up his books and returned to Philadelphia. Since that time he has besieged the State Department officers at Washington for permission to cross the border and recover the body of his father.

He even went as far as to try and enlist the services of President Wilson, but Joseph Tumulty, his secretary, stated that dealings with Mexico would be unnecessarily long on account of the red tape involved.

The Gibboneys have been notified that a gold watch was found on his father, but nothing has been said as to the $1,500 he carried when he left Philadelphia.

Mrs. Gibboney wished the body of her husband disinterred and taken to Philadelphia. The Mexican government has a law which prohibits disinterment for a period of five years. Hence the further activities of the family to make certain of the death.

WIFE OF J. R. PETERS SUICIDE IN NEW YORK

Woman Well Known in Boston Society Driven to Death by Illness

News was received here today that Mrs. Marion Peters, wife of Joseph R. Peters, vice-president of the Fairbanks Company, Eastern selling agents for the Fairbanks-Morse Company, committed suicide by leaping from an eighth-floor window of a New York apartment house.

Mrs. Peters was well known in social circles of Boston, having been a frequent visitor here with her husband. She was staying at the fashionable Belenord apartment house.

Apparently in possession of her faculties, Mrs. Peters, who had been suffering from grip and nervous troubles, asked her nurse, Miss Etta J. Davenport, to tell her husband she would like to bid him good night.

The nurse left to deliver the message and when she returned she found the bed empty and the window curtains flapping in the breeze. Miss Davenport ran to the window and saw Mrs. Peters' body in the courtyard.

A watchman, who had been in the courtyard when Mrs. Peters leaped from her window, was bending over her. He hurriedly called a physician, who said that every bone in Mrs. Peters' body had been broken by her fall and that death had been instantaneous.

Dr. Benjamin Schwartz, assistant county medical examiner, said the case was clearly one of suicide. The husband is prostrated by his wife's death. There is one child, Irene, ten years old.

Mrs. Peters was thirty-two years old.

WARMER, WITH RAIN, IS PREDICTED TOMORROW

With unseasonably warm weather today, not only in Boston, but all over the country, still higher temperatures are predicted for Bostonians tomorrow, with rains probably tonight and Friday.

Increasing easterly winds are expected to shift to westerly tomorrow. The expected rains are advancing on Boston from the Middle States. Heavy rains have been falling in the South, notably at Montgomery, Ala., where the total was 1.04 inches. The coldest spot in the United States today was Williston, N. D., at 14 degrees; the warmest, Key West, Fla., at 76. Extremes in New England were 22 at Burlington, Vt., and Greenville, Me., and 38 at Hartford, Ct. Boston's coldest temperature of the night was 33 at 4 a. m., mounting to 38 by 10 a. m.

THREE MORE SHOT TO DEATH IN IRELAND

Dublin, Feb. 10.—Two men who had been shot were found in a field near Drumcondra today. One was dead, the other fatally wounded. The dead man was sitting up against a brick wall. All wire communication between this city and Belfast was interrupted this morning. Twenty-six telephone and telegraph wires had been cut during the night.

Robert Brown, a Sinn Feiner, who had been arrested on Tuesday, was found shot to death by the roadside in County Kerry.

UNITED STATES HOTEL
Lincoln, Beach and Kingston Streets
A BUSINESS HOUSE FOR BUSINESS MEN AND WOMEN
Daily Luncheon, 75c to $1.00
Daily Dinner, $1.50
12 M. to 7:30 P. M.

R. R. BOARD REFUSES TO REDUCE WAGES

Chicago, Feb. 10.—The National Railway Wage Board today refused to abrogate the national agreement and refused to reduce the pay of railway employes.

U. S. MARINES WRECK NEWSPAPER

Washington, Feb. 10.—Admiral Bryan, commanding the navy special service squadron, was today ordered to proceed at once on the U. S. S. Dolphin from Panama to Managua, Nicaragua, to investigate there the destruction of a newspaper plant by United States marines.

HOLDEN WOMAN FINDS MAYFLOWERS IN BLOOM

Holden, Feb. 10.—Mrs. George H. Little today is displaying to her friends and neighbors a large bouquet of mayflowers or trailing arbutus, gathered for her right here in Holden by Mrs. Amanda Smith. Mrs. Smith won't tell where she found the flowers, but says there are plenty of others there. The bouquet has all the freshness and fragrance of blossoms which usually bloom weeks later in the year.

4,800 LIBERTY BOND OWNERS ARE SOUGHT

Newport, R. I., Feb. 10.—Legion officers here have been notified from Washington that 4,800 Liberty Bonds, paid for under the allotment system, cannot be delivered because of lack of proper forwarding addresses. The army has appealed to the American Legion to aid in finding the owners. Owners can obtain their bonds as soon as they forward their proper address to the Zone Finance Officer in Washington.

3 Lynn Boys Spanked By Order of Judge

Three Lynn youngsters today are ruefully rubbing a certain portion of their anatomy and taking solemn pledges never more to stray from the narrow path of rectitude.

Three Lynn parents are wondering why they had neglected so long to apply Solomon's advice to the same youngsters.

Judge Ralph W. Reeves of the Lynn court is being congratulated by his fellow citizens for his common sense.

The story is simple. Francis Deveraux, thirteen years old, of Federal street, Demosthenes Aganis, nine years old, of Waterhill street, and Amelio Deccicco, thirteen years old, of Woodman street, appeared before the judge, charged with robbing a grocery store. The judge listened, considered and ordered a good spanking for each youngster. They got it last night.

GLOUCESTER MAN STRUCK BY AUTO

Gloucester, Feb. 10.—Edward Griffin of No. 109 Essex avenue is in a state of semi-unconsciousness at his home as a result of being knocked down by an automobile, operated by William A. Lendall of South Essex avenue. Griffin said he was walking down Essex avenue when Lendall struck him from behind.

PONZI PLANNED STRING OF BANKS AND MOVIES

McMASTERS SAYS LEVERONI REVEALED PROJECTS

Continued From First Page.

United States Attorney Gallagher, if by so doing he could save those officials the annoyance of testifying at this trial.

ALLEN TELLS OF VISIT.

Lundy, however, declared he had called the Attorney-General for a specific purpose and Allen was sworn as a witness. His testimony was brief and to the effect that last July Ponzi and McMasters had called at his office in the State House.

"Was that the first time you had seen Mr. Ponzi?" asked Lundy.

"Yes," replied the witness.

Mr. Pelletier's testimony was virtually the same. He told of having summoned Mr. Ponzi to a conference and that the latter when he arrived was accompanied by McMasters, who advised the "wizard" to be perfectly frank in his replies to the district attorney's questions.

"During the conversation," said Mr. Pelletier, "it was suggested to Mr. Ponzi that he discontinue taking money from the public. He said that he might do so after the next meeting. Mr. McMasters thereupon said, 'Why don't you stop it tonight?' "

"As a result of this conference did Ponzi cease taking money that night?" asked Lundy.

"I believe he did," said Pelletier.

Mr. Pelletier's testimony also brought out the fact that McMasters is an attorney, though never admitted to the Boston bar.

McMasters took the stand after the District Attorney finished, and said that he had taken a degree in law from the Boston University, but had never practiced.

Questioned by Mr. Lundy, McMasters told in detail of a conference he had had with Ponzi in the latter's Lexington home last July, at which Judge Leveroni and a man named Lamb, a Ponzi agent at Lowell, were present.

"At that time Mr. Ponzi introduced me to Mr. Lamb as his press agent, and Lamb commented upon some of the published accounts of the Ponzi operations," said the witness.

It was after this conference that the conversation between Leveroni and McMasters took place, according to the testimony of the latter.

Judge Leveroni told him, said McMasters, that "if Ponzi continues to be successful he plans to open a string of banks all over the country and also to finance a moving picture company."

OIL TUMBLES 25 CENTS PER BARREL IN TEXAS

Fort Worth, Tex., Feb. 10.—Prices of Texas crude oils took another tumble when the large producing companies posted quotations of $1.75 per barrel, a reduction of 25 cents.

Vose Small Grand

An experience of nearly seventy-five years in artistic piano building by the House of Vose has produced this small grand piano, a superior creation in tone, material and structural worth.

Vose science and experience have determined the excellence of all qualities that enter into the manufacture of this instrument. Nothing has been left undone to make it the finest in every detail.

Purchasers of Vose pianos can always depend upon quality. The reputation of this house is a guarantee for dependability. The name Vose means satisfaction and assurance of all that is best.

This model is for the music or living room of limited floor space. It gives the artistic touch to the home............TERMS

Vose & Sons Piano Co.
160 BOYLSTON ST.
ESTABLISHED 1851

FOR WOMEN Filene's Automatic Bargain BASEMENT FOR WOMEN

This importer has given up the making of domestic gloves---here's his stock at less than the cost to produce! Look!

lambskin heavy crocheted beautifully embroidered

fine gloves

at less than cost to make $1.29 ready Friday at 9

Good chance to get a head start on the new spring style season by getting your supply of gloves early and at SAVINGS — Medium weight lambskin spring gloves — pique sewn — richly embroidered at

Black, white, gray, tan or combinations—colors that always prove most popular—and the deftly sewed on embroidery will catch your fancy in its various designs, aptly shown in the illustration.

OUR PLAN

Forces lots to sell quickly or we lose
¼ after 12 selling days
½ after 18 selling days
¾ after 24 selling days
Goods given away after 30 selling days.

misses' wool pleated plaid skirts $3.95

Sporty plaids—box or side pleats with tailored belt—yes, and all wool at $3.95!

Marshall Makes 3 March 4 Vows

Washington, Feb. 10.—Thomas R. Marshall proposes to do three things after March 4, when his eight years as vice-president of the United States are brought to a close. In their chronological order, he said today, they are:

First—Quit politics for good.
Second—Make some money.
Third—Tour Europe.

The first two, Mr. Marshall intimated, are but a means to an end—the trip to Europe.

"I'm going to Europe in self-defense," he asserted. "For years I have been horrifying my friends by admitting I have never been abroad. I've seen ladies who were never west of Chicago break out in a cold, clammy sweat when I said I've never been to Europe. I've simply got to go."

RECEIVERS SUE THREE PONZI AGENTS

Bring Action to Recover $81,251 Commissions Paid by Swindler Before Crash

The Ponzi receivers today brought suit in United States Court to recover $81,251 paid by the get-rich-quick promoter to three of his agents before he was petitioned into bankruptcy.

This was taken as a sign that ultimately all the Ponzi agents would be brought into court in an effort to make them return their "commissions" for the benefit of the Ponzi victims.

The three agents mentioned in the suit filed today are: Henry Th. Nielsen, Boston; Louis Rosso Cassullo, Winthrop; and Robert de Nasellis, Lynnfield Centre.

The receivers, James A. Lowell, William R. Sears and Edward A. Thurston, ask that special receivers be appointed in each case, to take charge of property of the Ponzi agents.

6-YEAR-OLD BOY HURT BY AUTO IN GLOUCESTER

Gloucester, Feb. 10.—Six-year-old George L. Bernard, son of Mr. and Mrs. George L. Bernard, of No. 8 Gould court, was struck by an automobile owned by Morris & Co. and driven by Arthur Johnson of No. 111 O street, South Boston. The boy was crossing Washington street at Orchard, when the machine struck him. He was rushed to the Addison Gilbert Hospital, where twenty-four stitches were taken in his head. The boy is expected to recover.

BALTIC STEAMSHIP LINE MAY COME TO BOSTON

The Baltic-American Steamship Company is reported to be considering diverting the three steamship trips the line optrates between New York and Baltic ports to Boston in order to avoid the long and expensive delays at Manhattan, due to the congestion of that harbor.

ARMED CITIZENS HUNT GIRL'S ASSAILANT

Series of Attacks on Weymouth and Braintree Women Stir Towns to Action

Continued From First Page.

the same description tried to attack Mrs. Clara Drake, twenty years old, in the woods near Newton square, East Braintree.

GIRL TELLS OF BATTLE.

He asked her the way to Howard street, on which both Miss West and Miss Christensen live, and walked along with her on the pretense that he was absorbing the information she gave him.

Suddenly he tried to throw her down, but she saw him put his foot in front of her, dodged it, and ran home.

Propped up on pillows, Miss West today told her story of the attack. She said the man came from behind a clump of bushes and walked after her. She tried to run, but he caught up with her.

"He tripped me with his hands," the girl added, "and threw me on the ground. He beat me about the head and breast, while I fought him and screamed. I beat him off and, getting to my feet, ran home."

Within two weeks, it is known, a girl whose name the Weymouth police have not given out was similarly attacked.

MAN FRIGHTENED AWAY.

Several months ago the parents of young girls were alarmed at the frequent appearances of the "attacker." He brutally attacked little six-year-old Ethel Evans, also of East Braintree, within a hundred feet of her home, in broad daylight.

Ethel was returning from an errand at the corner store when the man asked her if she wanted some candy. When the child replied in the affirmative, the man grabbed her and carried her to the woods in the rear of the Evans home. Brothers of the child heard her screams a few minutes later and found her nearly unconscious.

Five-year-old Eleanor Dwyer was another child attacked by the man. Eleanor, who lives in South Weymouth, a short distance from Braintree, was playing in front of her home when she was accosted by the man. She was carried to a wooded section nearby, but the mother had heard the screams of the little girl and gave chase. Finally the man dropped the girl and disappeared.

ASSAILANT STILL AT LARGE.

Enrigid Linkkohen, then about eighteen years old, was also attacked by a man who met her as she was returning from blueberrying. The brother of the girl drove her assailant away by throwing stones at him.

No one has ever been sentenced for the attacks in the South Shore section. An arrest was made under pressure last year, but the attacks continue and fathers and mothers of children are alarmed at the daring manner of the criminal.

Miss West describes her assailant as being about five feet, six or eight inches tall, wearing a blue suit, about twenty-two or three years old, thick set and wearing a mixed gray cap and army shirt.

The description is nearly identical with the one given by the other girls attacked several months ago.

BARONESS HYSTERICAL WHEN ARRESTED

Continued From First Page.

followed the purchase of a $500 fur coat in a downtown department store, for which it is alleged she tried to pay with a worthless check.

This purchase was made yesterday afternoon. She left her old coat and wore the new one away. Store detectives followed her to the street and, on instructions, tried to take the coat from her, but she cried out that she was being insulted, and a chivalrous taxicab driver took her to her apartment.

Several hours later she was arrested by Inspector John W. McCarthy and James Egan.

She became hysterical immediately and it was necessary to carry her most of the way to headquarters.

Her struggles were so strenuous that she tore a gold bracelet off her wrist. When it was restored to her she quieted for a time, but soon became violent again. It was intimated she might be sent to the Psychopathic Hospital.

Baroness von David was in court in 1919 charged with passing worthless checks.

She married the German baron several years ago, while she was a student at the New England Conservatory of Music. The marriage followed a four-day courtship.

She is twenty-seven years old.

Teaching Mothers the Care of Infants

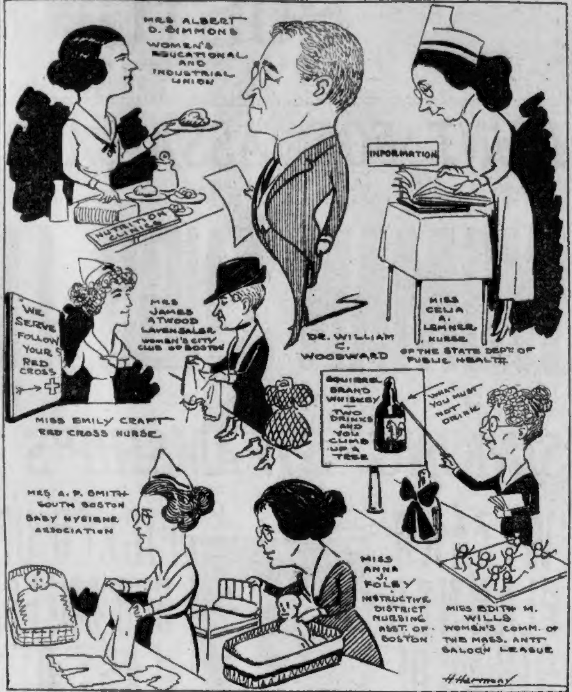
MRS ALBERT D. SIMMONS WOMEN'S EDUCATIONAL AND INDUSTRIAL UNION
NUTRITION CLINICS
INFORMATION
WE SERVE FOLLOW YOUR RED CROSS
MRS JAMES ATWOOD LAVENSALER WOMEN'S CITY CLUB OF BOSTON
DR. WILLIAM C. WOODWARD
MISS CELIA A. LEMNER NURSE OF THE STATE DEPT OF PUBLIC HEALTH
MISS EMILY CRAFT RED CROSS NURSE
SQUIRREL BRAND WHISKEY — TWO DRINKS AND YOU CLIMB UP A TREE
WHAT YOU MUST NOT DRINK
MRS A. P. SMITH SOUTH BOSTON BABY HYGIENE ASSOCIATION
MISS ANNA J. FOLEY INSTRUCTIVE DISTRICT NURSING ASST. OF BOSTON
MISS EDITH M. WILLS WOMEN'S COMM. OF THE MASS. ANTI-SALOON LEAGUE
H Harmony

Persons and scenes glimpsed by Cartoonist Harmony at Child Welfare Week in Paul Revere Hall, Mechanics Building

Connecticut Boasts Youngest 'Vet's' Son

Packerville, Ct., Feb. 10.—Clarence Weeks, three years old, the son of Mr. and Mrs. William Weeks of this village, can lay claim to being the youngest child of a Civil War veteran in America.

To be sure Clarence does not manifest much interest in the matter at the present time, but his father, who is ninety years old and still hale, is quite proud, and makes the contention in boasting fashion.

In point of years, Mr. Weeks is still a child as compared to a number of others, notably "Uncle John" Shell, Kentucky mountaineer, who is 131 years old, has twenty-nine children, the oldest of whom is ninety, and became father of a boy when he was 126 years old. Shell was not a participant in the Civil War, however.

BLACK HAND FIGURES IN DUELISTS' TRIAL

Lawrence, Feb. 10.—A hearing in the case of the revolver duelists, one of whom, Angelo Kata, was charged with assault with intent to murder, and the other, Angelo Catanzo, charged with assault with a dangerous weapon, revealed that Black Hand agents may have some connection with the case. Kata, in whose house the shooting took place, following a card game, shot the other defendant in the neck, inflicting a slight wound, it is said. Catanzo claimed that he was the victim of a Black Hand ring. Evidence in the case revealed that a shot had been fired through one of the windows of the house by a third man.

JAPANESE BARRED FROM LOS ANGELES GOLF LINKS

Los Angeles, Feb. 10.—Japanese and all other aliens who are not eligible to citizenship will be excluded from the municipal golf links at Griffith Park under the provisions of an ordinance adopted by unanimous vote under suspension of rules by the City Council today.

The nice little crib rests next booth to the nice little nursery outfit, and the nice little baby, not too far away, is being correctly bathed by his public health nurse while music, furnished by the High School Boys' orchestra of Boston booms bravely on and mother, in a lecture hall, a little remote, finds out just what to do for herself and her child, aged anywhere from one day on and up.

This is the story, and these a few of the features of Child Health Week, at Paul Revere Hall. Mothers come and see and admire; and children come and watch and admire, too. And they all learn something.

For instance. You should just drop in on the district nurse, in her booth. She has a sample bed, all made up, to take care of the chronic sick, or the mother or the baby. You see there just how to protect the bed; how to make absorbent bed pads; how to fold the corner sheets right.

Then you find a nice, sensible little nook where the woman who needs a clinic for herself or her child, will learn which one she should go to and when. Also, do you want to know what sort of books to read, to bring up your youngster right?

Well, if you do, just go and see Mrs. Milton J. Rosead. She has a collection of books for parents; and a collection of books for children, and when you have read, you'll know, that's all. Then the Library Extension service is at Paul Revere Hall today. And they have books in twenty-three languages. So, Mrs. Mother, you're not excused, just because you can't read English. You are supposed to know, just the same. The library provides things for you. Go to the Library Extension Exhibition and find out, this very week.

If your child is poorly nourished—you can find out why at Paul Revere Hall this week. Also how much that child should eat and sleep and play and work. And what you yourself should do to bring the little fellow here right, in the first place.

In the meantime Dr. Lily Owen Burbank extends, on behalf of the Women's City Federation, thanks to Henry Hunt Clark of the Boston Museum of Fine Arts. The students of this school, without a penny of recompense, have decorated with their panels, originally composed, the whole exhibition. "Ask the Nurse—She Knows," is the first panel, at the entrance. And, on, where mother takes care of baby, and the youngster grows in health and wisdom, the story is traced, by lovers of children, to the end that the city's resources may be enlisted for the city's children.

MOTHER OF GIRL KIDNAPED FROM SCHOOL SOUGHT

Private Detectives Hunt for Divorced Woman in Lynn and Fitchburg

The Lynn police today were seeking the mother of seven-year-old Elisabeth Hanscom, the child kidnaped from the uincy street school in Nashua, N. H., b ytwo women.

Mrs. Hanscom, formerly an actress, who lost the custody of her daughter four years ago by a court order following a divorce is said to be employed in a Lynn shoe factory at the present time.

Private detectives also extended the search to Fitchburg, former home of Mrs. Hanson, in the belief that she might have gone there.

The little girl, who had been turned over to her aunt, Mrs. Homer E. Hodlin of No. 3 Cottage street, Nashua, was taken from the school in the morning.

A short time later the little girl was seen in the company of two women, at the railroad station, where they inquired regarding an electric car to Pelham and trains to Boston.

Four years ago the child's parents were divorced and both left Nashua when the little girl was given into the custody of her father's sister.

6 VETERANS APPOINTED TO FIRE DEPARTMENT

Mayor Peters has appointed six World War veterans as probationary members of the fire department at $1,400 a year, their uniforms to be furnished by the city. They are: Reginald E. Vyse, No. 325 Broadway, South Boston; James T. Kinsella, No. 10 Kingsdale street, Dorchester; Fred T. Willett, No. 26 Harvard street, Dorchester; James A. Fealey, No. 7 Rock terrace, Dorchester; James H. Curran, No. 160 Everett street, East Boston, and Thomas E. Morrison, No. 9 Falcon street, East Boston.

SEEK MEN WHO STOLE $1,000 FROM BANK

Worcester, Feb. 10.—Police today were looking for two men answering to the description of suspects wanted in connection with the theft of twenty $50 bills from the Park Trust Company, on Main street. The bills were stolen in broad daylight from inside a window that had been closed and had its curtain drawn, while Preston Whittemore, an assistant teller, was at lunch.

EAST BOSTON POLICEMAN PROMOTED TO SERGEANT

Patrolman Thomas H. Flaherty of Division 7, East Boston, is to be promoted to sergeant and assigned to Division 13, according to a general order issued at Police Headquarters. Sergeant John C. E. Clark of Division 13 will be transferred to Division 5.

BURT

24th SEMI-ANNUAL MID-WINTER MARK DOWN SALE

MEN'S WOMEN'S AND CHILDREN'S

"KNICKERBOCKER PUMPS AND OXFORDS"

All Women's Tan and Black Calf Boots 6.85

400 Pairs Women's Louis Heel Boots 3.95

Patent Vamp with Satin Top, all Black in Calf and Kid. Tan and Black with Colored Tops.

E. W. BURT & CO., 32 West St. (CORNER MASON) BOSTON MASS.

Courage, Confidence and Bigger Business for 1921

WILLIAM MULDOON was champion wrestler of the world for many years. He's a rough, gruff individual who is short on words, but long on action.

A business man, who went to him to get the kinks out of his nervous system, told the other day of his experience:

"The first morning after I landed, Muldoon put me through a terrific pace. Weakened and exhausted, feeling that I couldn't go another minute, I was sent for my bath. Later in the day I remarked to Mr. Muldoon that he had put me through a pretty hard pace. His only reply was: 'Rot! You were not doing 80% of what you were capable.'

"I thought at the time that Muldoon didn't know what he was talking about. But at the end of two weeks I knew that Muldoon was right. The exercise I took so strengthened and developed my power of endurance that the original work seemed like child's play."

We all need to be imbued with the Muldoon idea. Man usually exercises 80% of his faculties—or less.

Business conditions are not normal. But that doesn't mean that people are going to stop living and laughing and spending, even for luxuries. America has had several years of unprecedented prosperity. It is the richest nation in the world with the smallest debt. It is having a little reaction.

Merchants and manufacturers who fail to double their energy, enlarge their advertising, increase their enthusiasm, and by their will to succeed overcome obstacles in 1921, are trifling with Opportunity.

True, the readjustment period will cramp some concerns; others it will crush. Failure faces those who lose courage and confidence.

We have only to practice as well as preach the Muldoon gospel of 100% of what we are capable. Set our hearts and our hands to the task before us. We must urge our brain and our brawn to 100% effort during the coming year. We must get our hearts and souls so full of the business possibilities which are rightfully ours that our confidence in ourselves will send business forging ahead.

"SUCCESS GRAVITATES TO THE MAN WHO CAN SHOULDER IT; POWER FLOWS TO THE MAN WHO KNOWS HOW." Muldoon is right. The man who puts forth the last 20% scores, whether in physical or business accomplishment.

"And how are we to gain this 20 per cent.?" is asked.

To the merchant and manufacturer there is only one broad highway. It is advertising. "HIS ADVERTISING IS NOT A THING APART FROM HIS ENTERPRSE. IT IS HIS ENTERPRISE, A CONTAGION WHICH HE HIMSELF CREATES, AND WHICH, IF THOROUGHLY SPREAD, IS AS ENDURING AS THE EVERLASTING HILLS."

Advertising helped to win the war. Advertising created in the consciousness of our country a desire not only to dare but to DO. Advertising sold billions of dollars worth of Liberty Bonds. It did this when business conditions were unsettled and the outcome was only a prayerful hope. Now, if we are to prove that "peace hath her victories no less renowned than war," we should apply the great lesson learned by utilising this mightiest of modern commercial forces to stabilize and revitalize business in our city, our State and our country.

By advertising is not meant reckless expenditure in this, that or the other form of publicity. By advertising is meant an intelligent, persistent effort to reach the greatest number of homes. Make your programme definite; your performance consistent and persistent. No battle is won without careful preparation, without a plan.

All signs point to a decrease in operating expenses and cost of living. All business concerns must look to increased sales, smaller profits, quicker stock turns to make up for decreased prices.

To get the benefit of the tremendous fall in prices that has already occurred, all readers, all consumers, should read the advertisements.

The merchants and manufacturers who are doing most for their country and for themselves in these trying days are those who seek the largest possible volume of business, on the smallest basis of profit, rather than those who aim at a large profit on a small business.

THE FOUNDATIONS OF THE GREATEST SUCCESSES ARE LAID, NOT IN DAYS OF UNIVERSAL PROSPERITY, WHEN ANYBODY CAN SUCCEED, BUT ALWAYS IN DAYS OF UNCERTAINTY AND DIFFICULTY WHEN FAITH, COURAGE AND ENTERPPRISE ARE REQUIRED.

A learned man said: "The only difference between the possible and the impossible is that it takes a little longer to accomplish the latter."

This, then, is the time to think and work for bigger and better things.

A 100 per cent. success will come only to those who use the last twenty per cent. of their ability and opportunity.

At the present time this newspaper, aided by the leading Advertising Agencies, Hearst Publications, and several hundred other newspapers, is conducting a local and a nationwide editorial advertising campaign to show the public the advantages of reading advertising closely and constantly.

This campaign will not only stabilize business conditions, but will also revitalize sales for merchants and manufacturers who are quick to take advantage of this constructive work.

EUROPE CONTENT WITH FORM OF DEBT TO U. S., SAYS HAPGOOD

WANT PACT TO STAND AS IT IS

Says Congress Is in Danger of Losing the Main Point Regarding the Debt

By NORMAN HAPGOOD.

Editorial Correspondent for the Boston American.

Washington, Feb. 10.—The whole point in the present situation regarding Europe's indebtedness to us is in danger of being lost sight of in the excited attacks made in the House and Senate on further payments from our treasury in pursuance to agreements with our late allies. Great Britain, France and our other creditors are under obligation of a gentlemen's agreement to change the present form of the indebtedness into a form that would make the debt safer.

Norman Hapgood

They do not want to make that change, and are holding off in the hope of reaching some kind of a diminution or modification of their liabilities.

At present the debts are in the form of demand obligations supplemented by informal understandings. As long as that form continues there is the basis for argument, for negotiation. If we have not done something that we have promised to do there is ground for arguing that the agreements have not been completed and that in fairness the whole set of understandings ought to be gone over and revised in the light of all the circumstances.

What Foreign Powers Are Working for

The case of the American government is that Europe is obligated to the full extent of the nine and a half billion dollars which is the total of the loans. In order to put these obligations into proper shape it has pushed to get the informal part of the agreements out of the way by executing them.

It was understood that interest was to be deferred for three years, or about one year from now. This interest at five per cent. was not to be cancelled but merely added to the principal until 1922.

The first payment of interest would carry with it an additional one per cent., towards payment of the deferred fifteen per cent., the second year there would be a somewhat larger payment, and so on.

Bonds would be issued for the whole, payable at set dates, much in the nature of our Liberty Bonds. This date would be 1938 in the case of seven and a half billion of the indebtedness, a few years later in the case of the two billion loaned earlier.

As to Our Part of the Obligation

It is against this reduction of the debt to a more definite form that the foreign governments have been working, in the hope that before such final form was taken, evidently settling the arrangement permanently, they would bring about some modification of the amount due.

The attacks made on the Treasury policy by members of the Senate Judiciary Committee and others have to do not with the credits, but with about $75,000,000 already due as part of these original agreements. The argument in favor of carrying out our share of the undertaking is not merely a moral one. It is also practical.

If we are in a position in which we have to hold the representatives of France and Great Britain to their agreement about the safeguarding and ultimate paying of so many billions, what kind of trading would it be for us to destroy the force of all these collateral agreements by ourselves being the first to break our promises? All questions of honesty apart, it is a question of millions against billions.

Declared Loans Would Never Be Paid.

It must be remembered that these loans are not like ordinary debts, fairly sure of collection. Very prominent men in Wall Street have said privately within a few days that in their opinion the loans would never be paid.

The more a person knows about the condition of Europe the more he realizes how ticklish the whole matter is. Statesmen on the Hill therefore ought to take an interest not only in the fragmentary part of the agreements represented by the millions still due from us but in the questions that affected the safety of the whole investment and that are inseparably connected with our executing of our side of the contracts.

I have known about the foreign loan psychology since the Fall of 1918. Before the end of that year the French had made it very clear to our representatives in Paris that they did not think they ought to pay their indebtedness.

The Boston American
Published daily (except Sunday)
80-82 Summer St., Boston 2, Mass.
NEW ENGLAND NEWSPAPER PUBLISHING COMPANY.

Entered as second class matter June 4, 1907, at the postoffice at Boston, Mass., Entered as second class matter at the Postoffice Department, Canada.

MAIL SUBSCRIPTION RATES—Postpaid. Domestic—One month, $0.75 (within 300 miles), $1.05 (outside 300 miles). Six months, $4.50 (within 300 miles) $6.30 (outside 300 miles). One year $9.00 (within 300 miles), $12.60 (outside 300 miles). Foreign—One month, $1.25; six months, $7.50; one year, $15.00. One cent extra per copy in the Boston Postal District. Domestic rates include postage in the United States (excepting the Boston Postal District), Porto Rico, Philippines, Cuba, Hawaii, Alaska, Mexico, Canal Zone; also include postage for Canada, providing subscription is made for Boston Sunday Advertiser also, and if not foreign rate applies.

SUBSCRIPTIONS PAYABLE STRICTLY IN ADVANCE.

Hub Woman's Reading House Looted by Instalments

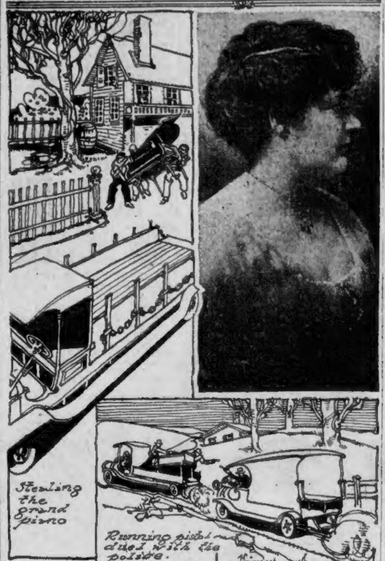

Stealing the grand piano
Running pistol duel with the police.

Mrs. L. F. Foote, Beacon street, Boston, and scene showing how house she controls at Reading was looted.

The thieves who looted the Summer cottage in Reading belonging to Mrs. L. F. Foote of No. 356 Beacon street, Boston, were not the first to ransack the place, declared Mrs. Foote today.

Ever since the death of her sister, Miss Florence Cowan, formerly of Brookline, Mrs. Foote has been in charge of the Reading property, and from time to time has noted the instalment plan depredations of robbers.

Carpets, curtains, pictures and even articles of furniture have been missed from the cottage from time to time, she said.

The Reading police have been notified and have made several attempts to catch the looters, but in vain, until yesterday, when they arrested George Foley of West street, Reading, after an exciting chase and a desperate pistol battle with Foley and two companions, who escaped into a dense woods near the house.

Before the interference of the police the thieves had removed most of the furniture left in the house, including a grand piano, which they had loaded upon a large motor moving van.

When Foley was arraigned in Woburn Court he is alleged to have named William O'Connor, a stepson of George N. Rogers of Libby avenue, as one of his partners in the break.

Authorities in surrounding cities and towns have been notified by the Reading police to be on the lookout for O'Connor. The moving van is alleged to be the property of Rogers.

MAKES CHILDREN IMMUNE FROM DIPHTHERIA

Dr. Place Urges Parents at Health Exhibit to Have Them Vaccinated

In order to make children immune from diphtheria they should be vaccinated with the known and tested serum for that disease, Dr. Edwin H. Place, of the Boston City Hospital, told a large gathering of mothers and others at the Children's Health Exposition, being held this week in Mechanics Building.

The display, which is most instructive, is under the auspices of the City Federation of Women's Clubs. Dr. Lily O. Burbank is in charge.

Dr. Place cautioned mothers not to send children to school when they have sore throat. "Call the doctor and show your neighbor's children a little consideration," he advised.

Speaking on "The Mystery of Contagious Diseases," Dr. Place declared:

"The mystery of diphtheria is that while it can be detected and cured, still people die of it. Negligence, carelessness and disregard of others is the cause and the cure is vaccination with anti-toxin."

"Dress in Its Relation to Health" was the subject of the conference under the auspices of the Parent-Teachers' Association, with Dr. Henry I. Bowditch and Mrs. Dallas Lore Sharpe as the speakers.

"Too small waists, too small chests and too small shoes are bad," said Dr. Bowditch.

PATRONESSES PICKED FOR HARVARD UNION DANCE

The list of patronesses for the dance which the Harvard Union is giving February 18 in honor of the visiting Triangle Club of Princeton was announced today as follows:

Mrs. T. N. Cabot, Mrs. Ezra Thayer, Mrs. Andrew Adie, Mrs. John L. Batchelder, Mrs. Francis Lowell Coolidge, Mrs. William T. Councilman, Mrs. Robert Wales Emmons, 2d, Mrs. Clement S. Houghton, Mrs. Roger B. Merriman, Mrs. William Lowell Putnam, Mrs. J. Montgomery Sears, Mrs. Augustus Thorndike, Jr., Mrs. George S. West, Mrs. Clarence S. Fiske, Mrs. E. C. Moore, Mrs. L. B. R. Briggs, Mrs. E. A. Whitney, Mrs. Frederic Allen, Mrs. R. DeC. Ward, Mrs. H. B. Richardson, Mrs. Albert Thorndike, Mrs. George Batchelder, Mrs. C. J. White, Mrs. George Howell, Mrs. Alexander Ladd, Mrs. Sewall Fessenden, Mrs. William Goodwin, Mrs. Abbott Lawrence Lowell, Mrs. Matthew Luce, Mrs. G. P. Baker, Mrs. D. M. Little, Jr., Mrs. Henry M. Faxon, Mrs. George Wigglesworth, Mrs. C. F. Adams, 2d, Mrs. C. F. Adams, Mrs. Russell T. Fry, Mrs. Lothrop Withington, Mrs. G. W. Cram, Mrs. Chester N. Greenough, Mrs. Henry Yeomans, Mrs. F. S. Mead, Mrs. Theodore Richards, Mrs. Harold Murdock, Mrs. Theodore Breuer, Mrs. Thomas N. Perkins, Mrs. William Lawrence, Mrs. John F. Moors, Mrs. Robert Grant, Mrs. Francis L. Higginson, Mrs. Paul R. Frothingham, Mrs. Edward H. Bradford, Mrs. Ellery Sedwick, Mrs. William R. Thayer, Mrs. Norwood P. Hallowell.

BROWN EDITORS FACE STUDENT BODY TRIAL

Cammarian Club Meeting Tomorrow on Their Charges of Girls' Misconduct

Providence, R. I., Feb. 10.—While the Brown Daily Herald asserts editorially that discussion of the alleged unconventional conduct of girls at university functions is at an end, such is far from being the status of the situation which the college publication itself brought about by its "exposure" editorial.

The Cammarian Club, student body governing organization, has yet pronounced its verdict on the college boy editors, whose charges caused a backfire of angry protests from the girls, their mothers and the students and evoked threats of a ducking.

The Cammarian Club is expected to meet tomorrow night. It would have met yesterday but for the absence of two members still on midyear vacation. They have been telegraphed to return for the meeting at which, it is rumored, retraction of the charges will be demanded, and, perhaps, resignations called for. After the postponed meeting President Ralph Knight refused to discuss either meeting or the situation.

Up on the "Hill" the fraternities, almost to a man, are bitter against the Herald staff and their "uncalled for editorial."

THREE CANDIDATES FOR ARLINGTON SELECTMAN

Three men have announced their candidacies for selectman at the annual town meeting in Arlington, March 7. They are Arthur Birch of No. 74 Wollaston avenue, Arlington Heights, Timothy F. Collins of No. 15 Webster street and Charles H. Higgins of No. 7 Swan street. Horatio A. Phinney, who has been serving on the board for six years and whose term expires this year, has declined to serve longer.

GOSSIP DRIVES MOTHER OF TWO TO SUICIDE

Chicago, Feb. 10.—Mrs. Mary Buckingham, children's matron, ended her life here. Her heart was broken by gossiping tongues. She was found in a gas-flooded room of her apartments. Her children, a girl of four, and a boy of two years, were unconscious from fumes in another room. Gossip had connected Mrs. Buckingham with various men, according to the authorities.

BRITAIN OFFERS TO SCRAP NEW WAR FLEET

Would End Navy Program on Which $500,000,000 Has Already Been Spent

Washington, Feb. 10.—Great Britain made a formal proposal that the United States discontinue all capital ship construction contained in its great 1916 naval program, including ten giant superdreadnoughts and six battle cruisers, it was learned from a high official source.

This amazing proposition was made during the peace conference at Versailles. It is about to be repeated by Sir Auckland Geddes when he returns to the United States to discuss disarmament, according to information that has reached high officials of this government.

"Whatever else may be contained in Great Britain's proposal this will be the fundamental principle involved. She has never deviated one hair's breadth from her plan first revealed at Versailles," said the Universal Service authority.

"Approximately $500,000,000 has been expended on the 1916 building program to date, and it will require only $400,000,000 to complete it.

"It is our understanding of the proposition that Great Britain offers to destroy $500,000,000 of her naval construction to offset the potential naval power sacrificed by the United States.

"The ships we are asked to sacrifice are the most powerful in the world. They constitute in themselves the greatest fighting force yet planned by any nation.

"Great Britain has nothing to compare with them. The ships she is willing to sacrifice are of types infinitely inferior, and would not weaken her naval strength to any material degree."

Proportional Disarmament Plan Demanded by Harding

Washington, Feb. 10.—Proportional disarmament on a basis of equality on the seas as between the United States and Great Britain will be the plan insisted upon by President-elect Harding in the international conference he will call shortly after his inauguration, it was learned here.

This was the distinct impression given by the President-elect to members of the Senate and House recently called to Marion to confer with him on that subject. He made it plain that conferences initiating negotiations for disarmament will be one of the very first important acts of his administration.

50 DRIVEN OUT, WOMEN SAVED IN SALEM FIRE

Mayor Sullivan Leads Rescue Work After General Alarm Is Sounded

Fifty lodgers were forced to flee scantily clad, several women were rescued and a fireman was overcome by smoke when flames swept through the four-story wooden building at Nos. 23-25 Federal street, Salem, early today.

A general alarm was sounded for the fire, which spread rapidly and owing to delay in plying it with streams of water, imperilled the business district nearby.

Mayor Sullivan took active part in the rescue work, directing the tenants to another lodging house across the street where they obtained shelter.

Hoseman Everett Sanborn, while searching the rooms on the top floor for roomers who might have been trapped in the building, was overcome by smoke and rescued by fellow firemen. He was removed to the street where he was revived.

Miss Cora Betts, twenty-three years old, while the fire was raging at its height, crept out on the window ledge and came down the under side of a ladder which had been placed at the window by the firemen. The girl was cool in the face of clouds of smoke which enveloped her at times.

Mrs. Horace Reed, a tenant, also made her way down the ladder.

The fire started on the second floor in the rear, and when discovered by one of the lodgers, had gained considerable headway. Most of the roomers were asleep in their rooms when the alarm of fire was given.

The halls quickly filled with smoke and the terrified lodgers made their way to the street with difficulty. Most of them were too frightened to stop for valuables or extra clothing. A few wrapped bathrobes about them, but the majority fled from the house in their night clothing.

The fire leaped from one floor to another and shortly after the arrival of the first apparatus the entire inside of the structure was a flaming mass. Fearing that the flames would spread to the nearby business district, fire officials sent in a general alarm.

With the aid of additional men and apparatus the fire was finally brought under control after a two-hour fight, but not before everything of value had been burned out of the building. What furniture and fixtures that were not actually consumed by fire were so damaged by water that they are worthless.

'Richest Man in World' Has Rivals Here

Edward J. Meyers, the village blacksmith of Pierce, Neb., who believes himself to be the "richest man in the world," has rivals in Boston.

At least one local man agrees with the blacksmith who says he would not swap with John D. Rockefeller, that "if happiness and money were weighed the blacksmith's fortune would double that of Rockefeller, Astor or Vanderbilt."

Here's the letter in full:

"It is not always the cold, hard-cash that makes one happy. The first thought of the poor man is that little yellow envelope which he receives Saturday night. It is to pay for food, shelter and last of all bring happiness to the ones he loves at home.

"He is able to share their food and shelter, have some tiny hands bring him his slippers and pipe and shower him with kisses. Is there any real man that envies and longs for anything that could bring him happiness than this?

"Money is like a false friend, you soon find out that through it you have never a day of happiness and soon try to rid yourself of it.

"While the rich man has found the top of the ladder, there is no step higher and he sits pondering on top. The poor man is still climbing, wondering when the day will come when he, too, can sit on the top step.

"By far the blacksmith is richer than John D., and if happiness and money were weighed the blacksmith's fortune would double that of John D. Rockefeller, Vanderbilt or Astor.

"A. McC."

Meyers wrote that though he is just a "plug blacksmith" he is rich. "I have health, a wonderful wife, a beautiful daughter and a beautiful little home." "Who could be richer," he asks.

Ferdinand Wenz, of No. 680 Tremont street, this city, thinks pretty much the same way. He says:

"The richest man in the world is the man who has a clear conscience regarding all his acts. Such a one finds his desire for wordly goods diminishing, and is able as he draws near his end to survey his past with quiet assurance that there is nothing to disturb those dying moments."

Write your ideas of what goes to make "the richest man in the world" to the "Richest Man Editor" of the Boston American.

MAY OUST SWISS FROM LEAGUE OF NATIONS

Penalty Suggested for Barring Allied Troops From Crossing Soil

By International News Service.

Paris, Feb. 10.—Switzerland's refusal to allow allied troops for the Vilna plebescite zone to cross Swiss soil may be punished by the expulsion of Switzerland from the League of Nations, or at least by the removal of the seat of the League of Nations from Geneva, it was learned in authoritative quarters this afternoon.

"Strong action" against Switzerland is under contemplation, and it seems likely that the League of Nations council meeting which will open on February 21 will be held in this city instead of Geneva.

"Doesn't Switzerland's action justify Argentina's decision to quit the League of Nations on account of its feebleness?" asked Former Premier Libre, today.

BELGIAN TROOPS FIRE UPON GERMANS

Patrol Shoots Into Crowd at Aix-la-Chapelle; Several Civilians Wounded

By International News Service.

London, Feb. 10.—Serious fighting has broken out between the Belgian Army of Occupation in Germany and the inhabitants of Aix-la-Chapelle, according to advices received here this afternoon.

The Belgian patrol fired upon a crowd of persons in the street, wounding several of them.

SERVICE FOR STUDENTS AT ST. PAUL'S CHURCH

The special service for students will be held in the Cathedral Church of Saint Paul, Sunday, February 13, at 4 p. m. Rev. Edward T. Sullivan, rector of Trinity Church, Newton Centre, will deliver the sermon. All students, both men and women, from any denomination and creed, who are attending schools and colleges in Greater Boston are invited. Students from Harvard College will act as ushers.

Mystery Girl Is Arraigned in Cambridge Theft

Mrs. Ruth Pender, the twenty-two year old girl of mystery, arrested in Hartford and turned over to the Cambridge police, who are investigating the theory that she disposed of furs and gems stolen by a "gentleman" burglar from several fashionable apartment houses in Cambridge. In court today she denied any connection with the thefts and repeated her story of meeting an affable young man on a train from New York and agreeing to sell some furs for him.

Ruth Pender, twenty-two-year-old mystery girl, believed to be the accomplice of a "gentleman" burglar, was arraigned in Cambridge court today, charged with the larceny of valuable furs from the apartment of Mrs. L. M. Bickford, Hampstead Hall, No. 926 Charles River road, Cambridge.

The young woman, who at first denied any guilt in the robbery in question, but later admitted having received stolen goods and tried to sell them, was arrested in Hartford, Ct., while trying to dispose of the furs.

Learning of her arrest, the Cambridge police sent Sergeant Presho to Hartford, and he took her to Cambridge, where she was charged with breaking and entering, as well as larceny. Unable to furnish the $5,000 bail demanded, the woman spent the night in the women's detention room of the Brattle square station.

The Hartford police said the woman claimed to live at No. 114 First street, Elizabeth, N. J., and that her husband was employed in a Staten Island shipyard. The husband told the New Jersey police that he took his wife and six-year-old child to the Grand Central Station in New York nearly two weeks ago and put them on a Boston train.

Questioned by Chief of Police McBride and Chief Inspector Hurley at Cambridge police headquarters, the woman repeated her original story told when taken into custody at Hartford.

She declared she met an attractive young man on the train who persuaded her to attempt to dispose of the furs. While she was in the store, the woman said, the man waited outside with her child. When she was arrested man and child disappeared.

In Cambridge Court today she pleaded not guilty, and a continuance to next Tuesday was granted on the request of the police. She was held in $800. The police are anxious to question her regarding other apartment house breaks in Cambridge, including a number that took place last Summer.

WOMAN AID TO SOMERVILLE CITY CLERK

Miss Clara B. Snow First of Sex to Fill That Position

City Clerk Jason M. Carson of Somerville today sprang a surprise on politicians and others in that city, when he appointed a woman to the position of assistant city clerk.

Since Somerville became a city in 1872, the position has always been held by a man.

Miss Clara B. Snow, who was named for the position and sworn in as assistant city clerk, has been connected with the office of the city clerk for a quarter of a century. Since 1906, she has been the chief clerk in the office.

There were twenty candidates, all men, for the position, among them being politicians and several veterans of the World War. It was expected that City Clerk Carson would appoint a man. Miss Snow will be present at the meeting of the Somerville Board of Aldermen, this evening, where she will act as assistant clerk to the board. Miss Snow was born in Somerville, is graduate of the grammar and high schools and makes her home on Sanborn avenue, Somerville.

Miss Snow fills the vacancy caused by the election of Assistant City Clerk Carson to be city clerk, succeeding Frederic W. Cook, who on January 19 became secretary of the Commonwealth.

U. S. FRIEND OF GERMANY, SAYS VON HINDENBURG

Berlin, Feb. 10.—Field Marshal von Hindenburg, leader of the German armies in the World War, claimed today to have information that there was a change of sentiment on the part of the American people regarding Germany. It is more friendly than formerly, he said. "I have knowledge that American soldiers have written home, saying: 'We fought on the wrong side.'" Von Hindenburg is quoted as saying.

SPECIAL MEETING OF TYPOGRAPHICAL UNION

Boston Typographical Union No. 13 will hold a special meeting Sunday afternoon in Fay Hall, No. 1140 Washington street, to take action on a petition for a new wage schedule. The petition is to be submitted to the International Arbitration Board, urging intervention with the Boston Newspaper Publishers' Association, which, the union claims, has unnecessarily delayed negotiations.

REVERE GIRL TO WED DESPITE HER MOTHER

Elizabeth Lowrie to Marry Naval Man at Expiration of Five-Day Limit

Despite the opposition of her mother, who caused the arrest of the couple at a Providence hotel, Miss Elizabeth M. Lowrie, eighteen years old, of No. 550 Beach street, Revere, declares that she intends to wed Horace E. Hissey, twenty-three years old, of the United States navy, with whom she eloped to the Rhode Island city.

Securing a marriage license in Providence, they had intended to get married at once, but the five-day law interfered with their plans.

Miss Lowrie is back at her Revere home with the marriage license in her possession. There she will wait, she says, until the five-day limit has expired when she and her intended husband will return to Providence and have the ceremony performed.

Meanwhile Mrs. Mattie Lowrie, her mother, intends to devote all her energies toward making the prospective bride change her mind.

Tracing the couple to a hotel in Providence, where they went to await the expiration of the five-day limit, required by law, Mrs. Lowrie had her younger daughter telephone the Providence police that the couple had eloped and asked them to detain the pair.

In consequence the police visited the hotel and put both Hissey and Miss Lowrie under arrest as suspicious persons.

MILLIONAIRE, ASLEEP 3 WEEKS, UNCHANGED

New York, Feb. 10.—After remaining in a comatose state for more than three weeks at Atlantic City suffering with sleeping sickness, George T. Lippincott, millionaire banker, showed no change in condition today. He apparently is sleeping peacefully, breathing and otherwise functioning normally.

TAXPAYERS TO MEET IN DORCHESTER HIGH HALL

There will be a meeting tomorrow evening of the taxpayers, rentpayers and property owners at the Dorchester High School Hall, Codman square, Dorchester. Luther C. Greenleaf, president of the Dorchester Board of Trade, will preside. On the committee representing the various improvement associations of the district are L. C. Greenleaf, Thomas Leavitt, Frank Merrick, Maurice Maney, J. Baker, L. Fosdick, W. R. Landers, C. William Brown, James Gillespie, William J. Paul, Raymond P. Delano and M. E. Edelbluta.

UNITED PRESS IS BLAMED FOR 'WAR' SCARE

British Foreign Office Holds It Solely Responsible for Denied Cable

By International News Service.

London, Feb. 10.—The British Foreign Office officially informed the British press today that the United Press, an American news agency, was solely responsible for the "fake" cablegram which resulted in the Anglo-American war scare. All other news services and newspapers were exonerated.

The Foreign Office issued its statement after the complete text of the dispatches circulated in the United States had been received here from the British Consulate in New York and carefully studied.

The British press now accepts it as a fact that the "high personage" who gave an audience to the American correspondents at the Foreign Office on Monday was Sir Auckland Geddes, British Ambassador to the United States.

Sir Auckland had intended the conference to be the means of promoting closer understanding between the British and American peoples. It was for that reason that he emphasized the fact that war between Great Britain and the United States is not only impossible, but also unthinkable.

The London press continued today to devote columns of news and comment to the incident and it was pointed out that the bedrock of the whole affair rests upon the fact that the American news agency mentioned by the Foreign Office had misquoted the British ambassador. There is another unfortunate result in addition to the unwarranted "war scare." The mischievous misquotation of the British diplomat has tended to cast reflection upon the accuracy of the American press.

Headlines upon British editorial comment and news dispatches show the trend of press sentiment. Some of them follow:

"Concocted war alarms."—Daily News.

"False report of warning."—The Times.

"A mischievous message."—Daily Telegraph.

"Hysterical pressmen."—Morning Post.

It is intolerable, says the Times, that matters of such deep moment should be handled in a way that would allow irresponsible correspondents to misrepresent them.

The Morning Post seems to sound the keynote of general opinion in its comment, saying:

"The proverbial common sense of the British and American people is surely proof against garbled cablegrams and scare headlines in some newspapers."

CHINESE HUNGER CARDS TO BE SOLD THREE DAYS

The sale of "Hunger Cards" for the suffering Chinese in the famine district will be started in Greater Boston next Tuesday, by Chinese students here, and will continue for three days. The cards will be sold for $1. Dr. Charles W. Eliot, president emeritus of Harvard, is chairman of the New England Relief Committee. The Hunger cards may be purchased from Kidder, Peabody & Co., 115 Devonshire street, the Women's Educational and Industrial Union, No. 264 Boylston street, the Congregational House, No. 14 Beacon street, and elsewhere.

104TH REGIMENT WILL GET MEMORIAL TABLET

Westfield, Feb. 10.—A memorial tablet to the 104th Regiment is to be erected at Camp Bartlett, where many Massachusetts soldiers got their training prior to going overseas. The 104th was one of the first regiments at Camp Bartlett.

CALLS REGULATION OF SHOE HEELS RIDICULOUS

Thomas F. Anderson, at a meeting of the New England Shoe and Leather Association, termed the bill now before the Legislature for the regulation of the height of the heels on shoes "ridiculous." The bill comes up next week. The association will decide meanwhile whether to line up actively against the measure.

Business Blocks Sold

Westfield, Feb. 10.—The largest business blocks in this city have changed ownership within the past few days. Matthew W. Shine has purchased the Lakin-Hall block. The Cooley Clothing Company has bought the Woronoco Hotel. The Woolworth Company has taken a long lease on the lower floor of the Park's block.

LUCKY STRIKE
cigarette
It's toasted
The American Tobacco Co.

Eat Like a Boy

Let Stuart's Dyspepsia Tablets Assist Your Stomach Whenever It Needs Such Help. They Are Safe.

If you really want your old-time boy appetite to return to you once more, form the practice of eating a Stuart's Dyspepsia Tablet after each meal. Results will astound you.

"Good Old Mince Pie Like Mother Made."

The reason a Stuart's Dyspepsia Tablet is so beneficial is because it is composed of things which a weakened digestive system lacks.

If all the stomach sufferers who have been relieved of their misery by Stuart's Dyspepsia Tablets could be gathered together into one column, they would make a tremendous and happy army. Join this army now by getting a 60-cent box from any druggist.

KEEP URIC ACID OUT OF JOINTS

Tells Rheumatism Sufferers to Eat Less Meat and Take Salts.

Rheumatism is easier to avoid than to cure, states a well-known authority. We are advised to dress warmly; keep the feet dry; avoid exposure; eat less meat, but drink plenty of good water.

Rheumatism is a direct result of eating too much meat and other rich foods that produce uric acid which is absorbed into the blood. It is the function of the kidneys to filter this acid from the blood and cast it out in the urine; the pores of the skin are also a means of freeing the blood of this impurity. In damp and chilly cold weather the skin pores are closed, thus forcing the kidneys to do double work, they become weak and sluggish and fail to eliminate the uric acid which keeps accumulating and circulating through the system, eventually settling in the joints and muscles causing stiffness, soreness and pain called rheumatism.

At the first twinge of rheumatism get from any pharmacy about four ounces of Jad Salts; put a tablespoonful in a glass of water and drink before breakfast each morning for a week. This is said to eliminate uric acid by stimulating the kidneys to normal action, thus ridding the blood of these impurities.

Jad Salts is inexpensive, harmless and is made from the acid of grapes and lemon juice, combined with lithia and is used with excellent results by thousands of folks who are subject to rheumatism.—Advertisement.

How to Tint Your Gray Hair at Home

If your hair is graying or is faded and streaked, do not let it become any more unattractive. No matter whether its original youthful color was golden or black, or any shade of brown, all you need is a bottle of Brownatone to instantly restore its beauty in a manner that defies detection. This famous preparation is as simple and easy to use as manicuring your nails.

Special Free Trial Offer

Every package of Brownatone contains full, simple directions for working its magic on gray, faded or streaked hair. Guaranteed absolutely harmless. At all leading druggists in 50c and $1.50 packages. Two colors: "Light to Medium Brown" and "Dark Brown to Black." Send to The Kenton Pharmacal Co., 538 Coppin Bldg., Covington, Ky., enclosing 11 cents to pay postage, packing and war tax, for a free trial package of Brownatone.

HEALING CREAM QUICKEST RELIEF FOR HEAD COLDS

Colds and catarrh yield like magic to soothing, healing, antiseptic cream that penetrates through every air passage and relieves swollen, inflamed membranes of nose and throat. Your clogged nostrils open right up and you can breathe freely. Hawking and snuffling stop. Don't stay stuffed up and miserable.

Get a small bottle of Ely's Cream Balm from your druggist. Apply a little in the nostrils and get instant relief. Millions endorse this remedy known for more than fifty years.—Advertisement.

LYNN CLERGY IN MOVE TO FREE BOY CONVICT

Fighting for Parole for Joey Miller, Serving 10-15 Years for Small Thefts

The people of Essex County are deeply interested in the case of Joseph Roy Miller, nineteen-year-old Lynn boy, who, on January 17, was sentenced to serve from ten to fifteen years in State Prison for a series of night store burglaries in which tobacco, cigarettes and candy were the chief loot.

Five minutes after sentence was passed a prominent Lynn official started a movement for a parole for Miller, who is still guileless enough to send his mother kisses in the form of a row of tiny crosses at the end of every letter written from Charlestown.

It was this boyish trait, coupled with his age, his candor with the authorities to whom he admitted everything, the character of his offences, the fact that he had no lawyer to plead for him, that caused many Lynn ministers to take up his case and caused women to circulate clemency petition.

Rev. Howard B. Smith, pastor of Austin Square Baptist Church is leading the clergy in the fight for Miller. He has made the case the text of two sermons and expects to call a meeting of the local Ministers' Union to help Miller. His congregation is backing him in the fight for the boy.

PRAISED BY POLICEMEN.

Rev. Mr. Smith, the boy's parents and all identified with the movement for clemency explain that they do not wish to be understood as criticising or reflecting in the slightest degree on the action of Judge Frederick W. Fosdick, who sentenced him.

Police officials admitted today that they never caught him in a lie. One inspector said:

"He made a clean breast of everything. He never carried a gun or any weapon. He's a queer kid. It seems to be a form of kleptomania in his case. He just must steal small wares in small stores, such as tobacco and cigarettes. In one instance his gang stole some flashlights, but the loot didn't amount to much.

"But the kid came through from the start. He didn't try to bluff or squeal or alibi. He told us the truth. He's as frank as they make 'em. He doesn't look like a burglar. He has a good father and mother, which is the sad part of it."

Miller's home is at No. 44 Essex street. His little mother, with her silver hair parted in the middle and her fine, sad face, looked exactly like that picture of a mother one sees sitting alone by an open fire.

"All my life," she said, "from the time I was a little girl, I had heard about Pomeroy, but little did I dream that I would rear a son to be a prison companion of his. I was stunned when Joey told me he was Pomeroy's mate in the yard for half an hour every afternoon.

LAWYER DEMANDED $50.

"We can't believe that Joey, the baby of the family, is in State Prison with Pomeroy! We haven't played the graphophone since the day they took him to Charlestown. There are two other sons, both married and fine young men. My daughter, Alice, died last June. Joey's father is employed in a cafe.

"But when Joey's case came up my sons were idle because of the shoe strike and money was scarce. I tried to hire a lawyer. He refused to come unless I gave him $50 in cash and I didn't have it. So the judge couldn't get the true story and I was the only one in court with Joey. When I heard the sentence I fell in a dead faint.

"I know they will shorten Joey's sentence. Judge Fosdick has shown himself to be a big, manly man. He wrote a lovely letter to pa and I. It was like a benediction.

"I feared evil companions. A half-witted boy threw Joey on the sidewalk one day and he was unconscious four hours. I think his head was hurt and that the injury may be responsible. He is easily influenced. He was not the leader. Other boys put Joey up to it. He never brought home anything he stole.

PUTS CROSSES IN LETTERS.

"See, Joey put nineteen crosses at the bottom of his latest letter to Pa and me—kisses for us both from the poor child, our baby. He writes that he was pleased to learn efforts would be made to shorten his sentence. He said a man asked him if he would prefer to be at the Reformatory, and Joey, thinking of me more than himself, said it would cost too much for his mother to go to see him at Concord.

He says he is working in the brush shop, and that the officer over him is kind. He adds:

"'Ma, we go to bed at nine and get up at seven. . . . I say my prayers every morning when I wake and every evening before I go to bed. I am going to do my best to get out just as quick as possible and get home again. This is the last of my wrong-doing. It's an awful long sentence the other men say, but perhaps it's for the best, Ma. You and Pa do what you can to help me get home, won't you, Ma?'"

Prisoner and Man Trying to Save Him

Joseph Roy Miller, Lynn boy convict, for whom a parole is being agitated.

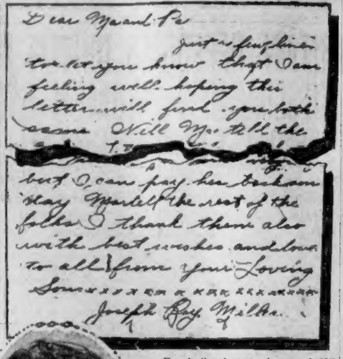

Dear Ma and Pa

just a few lines to let you know that I am feeling well hoping this letter will find you both same. Will Ma tell the [illegible]

but I can pay her back some day Martel & the rest of the folks I thank them also with best wishes and love to all from your Loving Son xxxxxxxxxxxxxxxxx

Joseph Roy Miller.

Facsimile of part of one of Miller's letters to his mother.

Rev. Howard B. Smith, who is leading in the fight to aid Miller.

BAY STATE SITE FOR HOSPITAL IS BEFORE SENATE

Duane, Aided by Walsh and Lodge, Wins Consideration for Massachusetts

Massachusetts is now on the tentative list fo rone of the new United States government hospitals for disabled soldiers authorized by the Sundry Civil Appropriation bill.

When the bill reached the Senate a few days ago, it included a section which specifically excluded New England from consideration as a hospital site.

As a result of the activities of Commander James T. Duane of the Massachusetts State department of the American Legion and the co-operation of Senators Lodge and Walsh, the situation has changed so that it is not only possible, but also quite probable that one of the hospitals for the care of former service men suffering from mental troubles will be situated in this State.

WALSH AND LODGE HELP.

Commander Duane returned from Washington this morning, where he has been attending the sessions of the national committee of the American Legion the last three days. He praised warmly the efforts of the two United States Senators for their effective work in behalf of the State when he called their attention to the situation and expressed regret that the Massachusetts business and welfare organizations do not keep in closer touch with national legislation.

"When I arrived in Washington I made a survey of the situation to learn how New England would be affected under the Sunday Civil Appropriation bill. It provided for five hospitals, to cost $2,500,000 each, to be located in designated places, with a political commission to pick the sites.

"New England was not one of the designated places. I explained the situation to Senator Lodge and he promised to get busy right away.

"He kept his promise. There was quick evidence of his influence. It was not long before it was known that the committee would propose amendments to wipe out the designation, the cost limit of hospitals and the commission. As it is now there may be ten or twelve hospitals. I saw Senator Walsh soon after I had gone over the matter with his colleague and he helped along the good work of influencing the committee.

RECOMMENDS BAY STATE.

"The number of hospitals is important. It would take eighteen months to erect one of the type to cost $2,500,000. It will take half that time for one of the $1,250,000 type. They will be standardised and have 1,000 beds.

"I conferred with a high official of the Public Health Service yesterday and learned the good news that the medical experts, who will act as the advisers of the Secretary of the Treasury, have decided to recommend the placing of one of the hospitals in this State.

"These men have a site in mind in the Connecticut Valley section, near Springfield, which they say is most desirable, being centrally located, with good railroad connections to serve all parts of New England, having quiet and pleasing surroundings and a good health record.

"This hospital building is the biggest problem of the American Legion. It is the proposition in which every former service man and woman is most deeply interested. There is no other matter so important as the care and treatment of the disabled. The Legion wants the general public to understand the tremendous need of more and better hospitals. Now that so much has been saved for Massachusetts, I hope it is not too much to hope that our chambers of commerce, our labor organizations and others interested in the State's welfare and progress, take an interest in retaining Massachusetts on the new Federal hospital list."

HELD FOR ALLEGED THEFT OF WATER

Worcester, Feb. 10.—Held in $300 for the Grand Jury for alleged theft of water, is the unusual experience of William Maher, twenty-five years old, of Bluff street. The water is said to have been in bottles on a shelf in a Mechanic street barber shop. Maher denies the charge.

COFFIN STOLEN FOR USE AS KINDLING

Worcester, Feb. 10.—The theft of a coffin from the cellar of the undertaking establishment of S. A. Nowakowski of Webster has been reported to the police. It is believed the casket was stolen for kindling wood.

New York Starts Fight to Bar Out Typhus

New York, Feb. 10.—A bulwark against the dread typhus which threatens to sweep into this country from the scourge-stricken areas of Europe was erected today at Ellis Island by Frederick A. Wallis, immigration commissioner.

Steerage passengers, many of whom are the "dregs of humanity," according to Commissioner Wallis, arriving on recent ships from the Baltic, Holland, French and Italian ports are infested with body lice, the known carriers of the typhus germ. Recent inspections havt shown upwards of 30 per cent of the steerage passengers infested with such lice, Wallis said.

Delousing stations, such as the American Expeditionary Forces encountered in France, were put into operation at Ellis Island today, upon orders of Commissioner Wallis, and every steerage immigrant, his clothes and baggage, will receive thorough disinfection.

Fourteen cases of typhus brought in by the Italian ship President Wilson a few days ago are being treated here.

Commissioner Wallis also revealed:

1—That a subterranean system of smuggling felons and other undesirable immigrants into the United States exists among steamship employes.

2—That 2,000 members of the British merchant marine have deserted their ships in American ports within the last ninety days.

3—That nearly half the immigrants from Europe are women, bereft of possible husbands by the war, who are coming here hoping to marry.

BOSTON'S RAPID TRANSIT PLANS ABOUT READY

Dorchester Circuit and Other Improvements to Cost $50,000,000

Plans of improvement of Boston's rapid transit and traffic system at a cost of $50,000,000 will be set forth in a joint report of the Transit Commission, the Department of Public Works Utilities and State Public Works Department to be made to the Legislature before March 1.

These plans include specifications of the proposed Dorchester circuit by electrification of the Dorchester railroad lines, extension of Boylston street tunnel to Postoffice square, construction of the traffic tunnel to East Boston and improvements in existing tunnels.

Featured among the reports will be the proposed construction of the Dorchester Circuit which has been clamored for by the residents in the Dorchester district. The estimated cost will be about $20,000,000. Methods to be employed in bringing about completion of this circuit will be contained in the report of the transit and public utilities departments.

Before any of the projects can be caried out in relation to the Dorchester district, the Washington street station of the tunnel will have to be enlarged considerably to care for the extra traffic which will result from the Dorchester improvements. Engineers familiar with the subjects believe that necessary alterations at the Washington streeet station will cost approximately $10,000,000.

Another important improvement which has already been indicated by Mayor Peters in his annual message, is the continuation of the Boylston street subway to Postoffice square, at an estimated cost of $10,000,000. Improvements at Arlington street and extension of the East Boston tunnel are also being contemplated.

In developing traffic conditions, although not directly connected with the transit system, is the proposed traffic tube from the city proper to East Boston. This would include two tubes for vehicular and pedestrian traffic at a cost of about $15,000,000. Reports on these improvements, it is expected, will be made next week.

$600,000,000 Spent on Luxuries in 1920

New York, Feb. 10.—The dear old American public spent $600,000,000 on luxuries in 1920. Some idea of the widespread daily use of cosmetics and face powder and dainty soaps by women and girls may be gleaned from the figures quoted by the luxury tax records of the government, which report $50,000,000 spent on these products.

Candy buyers spent a paltry $180,000,000 on sweets; total diamond sales netted $84,000,000; perfumes, $5,000,000; jewelry, $82,000,000; furs, $100,000,000; hat and fan feathers, $3,000,000.

SERVICES HELD AT TRINITY FOR PROF. WENDELL

Funeral services for Barrett Wendell, professor emeritus of Harvard, were held today at Trinity Church. Four clergymen conducted the service, Dr. Alexander Mann, rector of the church; Dr. F. Johnson of Union Theological Seminary, Father Spence Burton of St. John's Church in Bowdoin street and Father Kellogg of Christ Church, Portsmouth, N. H.

The honorary pallbearers were President Lowell of Harvard, George P. Gardner, both classmates of Professor Wendell; James Ford Rhodes, the historian; Judge Robert Grant, president of the board of overseers of Harvard; G. P. Baker, professor of dramatic literature at Harvard; George H. Lyman, Henry W. Longfellow, John T. Coolidge, Russell Gray and John T. Wheelwright.

The active bearers were Professors Roger B. Merriman, Chester N. Greenough and Archibald C. Coolidge, all of Harvard; Arthur D. Hill, former Corporation Counsel of Boston; M. A. DeWolfe Howe, William R. Castle, J. A. Lowell Blake, Lithgow Osborne, C. B. Perkins, William Greenough, B. Opdycke and Edward M. Pickman.

The interment was private and took place at Quincy.

FIGHT FOR NEW TIME WAGED IN 13 STATES

67 Trade Bodies From Eastern Zone Form Association to Push Daylight Plan

New York, Feb. 10.—The Eastern Time Daylight Saving Association was organized here at a meeting of fifty-seven commercial organizations from New England, New York, New Jersey, Delaware, Maryland, Pennsylvania and West Virginia. E. A. Filene of Boston presided, representing the Boston Chamber of Commerce.

Three directors from each of the nineteen Eastern time States are to be elected to a board of organization.

The meeting was called by the Merchants' Association of Greater New York. Secretary Mead of the association declared that the Eastern time zone contains approximately half of the total population of the country and that saving is favored by the great majority whose "wishes should be considered." Only 19 per cent engaged in agriculture, he said.

President Marks of the National Daylight Saving Association said he believed Congress would pass a national law if sentiment in the East demanded it and called for united action to overcome the objection of railroads.

General Manager Bardo of the New Haven railroad made it clear that railroads do not oppose national daylight saving but could not operate under two clocks and local option systems.

5 OF ALLEGED ARSON GANG ARE SENTENCED

After four years of court litigation, Israel Leventhal and Jacob Leventhal, brothers, together with Samuel Lishner, Jacob Smaller and Simon Levine, were to have been brought before Judge Sisk in the Superior Criminal Court today for sentence on the charge of arson. The five men are alleged to have been members of an arson gang which terrorized Greater Boston several years ago. They were recently denied a new trial by the full bench of the Supreme Court.

"THE HOME OF HOME OUTFITS"

MORGAN'S GIGANTIC FEBRUARY SALE

ON EASY CREDIT TERMS

6-Foot DAVENPORT, ROCKER and ARM CHAIR

This is a distinctly high class suite in every particular. Durable as iron, amazingly comfortable and very beautiful. The upholstering is overstuffed and the covering material is beautiful tapestry. If you want a living room suite you'll be proud of all your life, be sure to get one of these. You'll save over $100 and this is only one of the many values we offer for our big February Sale.

3-Piece Tapestry Suite
Special Price
$127
Exactly as Shown

A Genuine Clearance With Reductions Up to 40 and 50% Off

PLANNED ON A SCALE NEVER BEFORE ATTEMPTED! VALUES NEVER BEFORE EQUALLED! TRULY THE OPPORTUNITY OF A LIFETIME!

Without a question of doubt the bargains shown in this advertisement defy all comparison. We positively assure you that in our store you will find thousands of other bargains that cannot be duplicated. It is our greatest merchandising event—a time when we do our utmost to firmly establish in the minds of Boston furniture buyers that if saving money is their object, they must come to Morgan's.

Extra Special Period Dining Suite $149 Instead of $300
Graceful Queen Anne Period design, solid construction, set consists of large, roomy Buffet with lined silver drawer, 6-foot Extension Table and Chairs. The set is actually worth $300. Sale price (Pay $3 Weekly)

Extra Special Period Chamber Suite $155 Instead of $225
This suite is very well constructed throughout, all drawers are dovetailed and have beautiful oxidized bronze ornaments. Full sized Bed; Dresser has large mirror; Chiffonette is large and roomy, and Toilet Table has the new extra plate triple mirror. Your choice of any three pieces shown.

3-Piece Living Room Suite 52.50 Instead of 97.50
Massively constructed on most refined lines and beautiful high piano mahogany finish, built with extra strong oil-tempered steel springs in seat and back, and well upholstered throughout.

Bed, Spring and Mattress, Complete 24.75 Instead of 42.00
$42 worth of bedding at almost half price. Massive steel Bed, Baked White Enamel, Oak, Walnut or Mahogany finish, with all-metal National spring and neatly tufted mattress. Complete.

Kroehler Davenport ..... 47.85 Instead of 65.00
A beautiful piece of parlor furniture day-times and can be opened to make a full-sized bed at night—$1 Weekly.

100% Pure Silk Floss Mattress.. 11.75 Instead of 24.50
Every mattress contains all new material, consisting of 100% pure silk floss, neatly tufted and a wonderful value at this sale price—$1 Weekly.

A Room Full of Furniture 33.75 Instead of 55.00
This Handsome Fumed Oak Living Room Set consists of Rocker, Arm Chair, Side Chair, Book End Table and Book Shelf. Solid Oak, Jacobean finish; upholstered seats.

Goods Selected During Sale Held Free Until Wanted

Liberty Bonds accepted at full face value—100 cents on the dollar.

We refund R. R. fares to out-of-town customers and make free delivery anywhere.

YOUR CREDIT IS GOOD AT MORGAN'S
757-759 WASHINGTON ST.
NEAR HOLLIS STREET

Ask Our Courteous Salesmen to Show You Our

4-Room Superb Outfit ... $245 2.50 Weekly

4-Room Victory Outfit.. $169 $2 Weekly

OPEN MON., WED. AND SAT. EVES.

NO CHARGE FOR INTEREST OR INSURANCE

SOVIETS PLAN TO OPEN OIL FIELDS IN BAKU

London, Feb. 10.—A Daily Herald dispatch from Moscow states that the Soviet Supreme Economic Council has decided to open the Baku oil fields. Concessionaires and foreign companies are already tendering bids.

BEAUTY SPECIALIST TELLS SECRET

A Beauty Specialist Gives Home-Made Recipe to Darken Gray Hair

Mrs. M. D. Gillespie, a well-known beauty specialist of Kansas City, recently gave out the following statement regarding gray hair:

"Anyone can prepare a simple mixture at home that will darken gray hair, and make it soft and glossy. To a half-pint of water add 1 ounce of bay rum, a small box of Barbo Compound and ¼ ounce of glycerine.

These ingredients can be purchased at any drug store at very little cost. Apply to the hair twice a week until the desired shade is obtained. This will make a gray-haired person look twenty years younger. It does not color the scalp, is not sticky or greasy and does not rub off."—Advertisement.

Cocoanut Oil Makes A Splendid Shampoo

If you want to keep your hair in good condition, be careful what you wash it with.

Most soaps and prepared shampoos contain too much alkali. This dries the scalp, makes the hair brittle, and is very harmful. Mulsified cocoanut oil shampoo (which is pure and entirely greaseless), is much better than anything else you can use for shampooing, as this can't possibly injure the hair.

Simply moisten your hair with water and rub it in. One or two teaspoonfuls of Mulsified will make an abundance of rich, creamy lather, and cleanses the hair and scalp thoroughly. The lather rinses out easily and removes every particle of dust, dirt, dandruff and excessive oil. The hair dries quickly and evenly, and it leaves it fine and silky, bright, fluffy and easy to manage.

You can get Mulsified cocoanut oil shampoo at most any drug store. It is very cheap, and a few ounces is enough to last everyone in the family for months. Be sure your druggist gives you Mulsified.—Advertisement.

KONDON'S CATARRHAL JELLY FOR Colds

Get a tube today. Makes your head and nose feel fine.

Easy to apply Quick to act

20 treatment tin FREE—Write

KONDON MFG. CO.
Minneapolis, Minn.

DON'T SQUEEZE BLACKHEADS—DISSOLVE THEM

Squeezing and pinching out blackheads make the pores large and cause irritation—then, too, after they have become hard you cannot get all of them out. Blackheads are caused by accumulations of dust and dirt and secretions from the skin and there is only one safe and sure way and one that never fails to get rid of them—a simple way, too—that is, to dissolve them. Just get from any drug store about two ounces of calonite powder—sprinkle a little on a hot, wet sponge—rub over the blackheads briskly for a few seconds—wash off and you'll be surprised to see that every blackhead has disappeared, and the skin will be left soft and the pores in their natural condition—anyone troubled with these unsightly blemishes should try this simple method.—Advertisement.

Just Apply This Paste and the Hairs Will Vanish

(Boudoir Secrets)

The judicious use of a delatone paste insures any woman a clear, hairless skin. To prepare the paste, mix a little of the powdered delatone with some water, then apply to the objectionable hairs for two or three minutes. When the paste is removed, and the skin washed, every trace of hair will have vanished. No pain attends the use of the delatone and it will not mar the most sensitive skin, but to insure results, see that you get real delatone.—Advertisement.

New hair for You?

Hair has been grown again, after baldness, in many cases. This is now scientifically proved. Yours may be an amenable case; but you have not been using the proper relief. So do not delay in applying Kotalko. The producers are so confident they offer you satisfactory hair growth or your money-back. Get a small box of KOTALKO at any active drug store. Apply Kotalko each day—watch your mirror! Do a kindly act, show bald friends this *advertisement.*

Will Take Off All Excess Fat

Do you know that there is a simple, harmless effective remedy for overfatness that may be used safely and secretly by any man or woman who is losing the slimness of youth?

There is; and it is none other than the tablet form of the now famous Marmola Prescription, known as Marmola Prescription Tablets. You can well expect a reduction of from two to four pounds a week without dieting or exercising. Marmola Prescription Tablets are sold by all druggists at one dollar for a large case, or if you prefer you can order direct from the Marmola Co., 4612 Woodward Ave., Detroit, Mich.

Cuticura Soap Will Help You Clear Your Skin

Soap, Ointment, Talcum, 25c everywhere. Samples free of Cuticura Laboratories, Dept. Y, Malden, Mass.

MUST FILL OWN BLANK, SAYS MITCHELL

Income Tax Deputies Are to Give Aid Only, Collector Points Out

"Internal revenue deputies help those who help themselves."

This was the substance of a statement on the income tax problem made today by Collector John J. Mitchel. Many persons, Collector Mitchell point out, do not understand that the government has agents at the local offices ready to help taxpayers fill out their blanks, without expense.

On the other hand, he said some people think it is the deputies' business to do the actual work of filling out the blanks.

ALL GREEK TO HIM.

"Only recently," said Mr. Mitchell, "one of these men came into the office and handing a blank to a deputy told him to make it out for him. He was indignant when asked what he had done to help himself in preparing the return. He answered that he hadn't done a thing, as it was 'all Greek to him.'"

Here are some of the questions which were "Greek" to the taxpayer. On page 1 is a square at the top in which it says: "Print plainly name, street and number or rural route postoffice, county and State." Down below the first few questions are:

"Are you a citizen of the United States?

"If not, are you a resident of the United States?

"If neither, of what country are you a citizen or subject?

"Did you file a return for 1919?

"If so, what address did you give on that return?

"To what collector's office was it sent?"

COMPUTATION OF TAX.

"There are several more questions of this character and then we turn to page two for computation of the tax," Mr. Mitchell proceeded. "The blocks are named 'schedules,' and the first, schedule A, is income from business or profession. If a man is in business or has a profession there are several items to be filled out. If not he can write 'None' and go to schedule B, in which he reports the amount of his salary, wages, commissions, bonuses, fees and pensions. Schedule C is to report the amount from partnerships, personal service corporations and fiduciaries. If the taxpayer receives no income from them he simply writes 'None' and goes ahead.

"If a taxpayer can't follow the instructions or doesn't understand just what his exemption is or where certain amounts are to be inserted, then bring the return to a deputy and he'll give what advice or assistance is necessary.

"In all cases a reasonable and sincere attempt should be made by each person to fill out as much of the return as possible, and by giving the blank a little patient study a greater part of it can be easily accomplished without assistance.

"The indignant chap? Oh, he left smiling."

MISS M. E. DAVIS, FORMER BOSTON POET, IS DEAD

West Medway, Feb. 10.—Miss M. Elizabeth Davis, poet, former resident of Boston, is dead at the home of her sister, Mrs. Samuel W. Underhill, on Charles street, with whom she has lived during the past two years. She was seventy-eight years old, born in Salem and came from East Lexington two years ago. She was a charter member of the Pike Theological Society of Boston and the John A. Andrew Circle, No. 25, Ladies of the G. A. R., of which she was first president. The funeral will be held tomorrow afternoon at 2:30 o'clock.

PATIENT JUMPS TO HIS DEATH AT HOSPITAL

Haverhill, Feb. 10.—In a fit of delirium, Frank Brooks, fifty-four years old, jumped from a three-story window in the Gale Hospital to the yard below, dying from his injuries shortly afterward. Brooks was a photographer, and came to this city seven years ago from Manchester. He had been suffering from heart trouble and was removed to the hospital February 2.

Brooks died on his fifty-fourth birthday. He is survived by a wife and son in Manchester.

ADAMS VETERAN DIES OF OVERSEAS "GASSING"

Adams, Feb. 10.—As a result of a "gassing" received while serving overseas with Company C, 303rd Field Artillery, William Waddington is dead at his home on First street. He had received treatment in military hospitals in Boston and Rutland. He was twenty-seven years of age. He is survived by his parents, a sister and two brothers.

250 IDLE BY CLOSING OF STONEHAM SHOE PLANT

The H. A. Mawhinney Company shoe factory in Stoneham will shut down tomorrow for an indefinite period, according to an announcement from the plant. The shut-down includes members of the office staff as well as the shoe workers.

Under normal conditions the factory employed about 250 persons, but had run on a curtailed schedule for some time.

CITY TAKES STEPS TO HALT SPREAD OF RABIES

Woonsocket, R. I., Feb. 10.—As a result of the discovery that the dog which bit eight people here last Saturday was a victim of rabies, Mayor Soucy called a special meeting of the Board of Aldermen to prevent a possible spread of the disease.

REFUSE TO ABOLISH NEW HAMPSHIRE DRY OFFICE

Concord, N. H., Feb. 10.—A move to abolish the office of State prohibition enforcement officer, held by the Rev. Jonathan Lewis of Amherst since its establishment in 1917, was defeated by a vote of 264 to 81 in the House of Representatives.

Society Woman Turns Organ Grinder

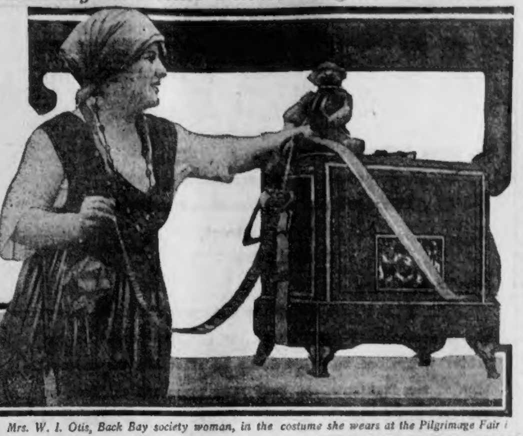

Mrs. W. I. Otis, Back Bay society woman, in the costume she wears at the Pilgrimage Fair

Turning a hand organ and putting the attendant monkey through his paces, while not a part of the usual social curriculum as taught in the Back Bay, was demonstrated with marked success by Mrs. W. I. Otis, prominent member of the Boston social set, at the two-day Pilgrimage Fair in Gilbert Hall.

The fair was held to raise funds toward furnishing two weeks' vacations at Camp Montwait, near Framingham, for poor residents of the North End.

Mrs. Frank Homer Burr charge of fancy articles; Mrs. Marianne S. Sargent, candy and ice cream; Mrs. Charles DeLong, flower table; Mrs. James L. DeSantis, apron table; Mrs. S. Giambaresi, entertainment; Mrs. I. R. Heath, children's booths, and Mrs. Harry Feunell, "grabs."

UNIFORMED GIRL STUDENTS STIR BOYS' WRATH

Springfield Youths Refuse to Associate With Wearers of "Middies"

Springfield, Feb. 10.—Boys of the Central High School are opposed to girl students adopting uniform dress.

The girls appeared in their new middy blouses and plain dark skirts yesterday.

Immediately after school sessions the boys held a mass meeting in protest. An organization was formed by 100 declaring that they will not associate with the wearers of the middy blouses.

The girls are determined to wear the uniform. A dead lock resulting in a students' strike may result. Faculty members are alarmed at the sudden turn in affairs.

Principal W. C. Hill was willing to let the girls adopt a uniform for the sake of economy and modesty. Miss Dora Brown, gymnastic instructor, originated the idea.

Students of the West Side High School who vetoed a uniform dress voted again today on the matter. Opinion has turned in favor of it.

Kin of Paderewski Is Held as Vagrant

Westfield, Feb. 10.—Frank Watski, claiming to be a near relative of the great Paderewski, was arrested here charged with vagrancy. He told court officials he has been traveling about the country for several months in search of employment, having abandoned his wife and nine children to their fate.

BUILDING TRUST JURY INDICTS 29 FIRMS

Members of Associated Dealers in Masons' Materials Must Face Prosecution

New York, Feb. 10.—Names of the twenty-nine corporations indicted for alleged violation of the anti-trust law by the Supreme Court grand jury investigating the alleged building trust yesterday will be revealed today when their counsel appear for them. All are members of the Associated Dealers in Masons' Building Materials. Fifty-six officials of these corporations were indicted on similar charges last week.

Jiffy-Pie

Real Lemon Pie—or Chocolate

All the ingredients come in the package. Simply add water, cook a little, and fill your pie.

Lemon Pie contains the sugar, egg yolk, powdered milk, corn starch and tapioca. The lemon essence—derived from lemon peel—comes in a bottle.

In a quick, easy way it makes the most delicious lemon pie. Use for pudding and cake filling too. So with Jiffy Chocolate Pie.

You will never make these pies in the old slow way when you once try Jiffy-Pie. Ask your grocer.

Made by the makers of Jiffy-Jell

Fun for Women to Diamond Dye

Skirts	Kimonas	Ginghams
Waists	Curtains	Stockings
Coats	Sweaters	Draperies
Dresses	Coverings	Everything

Women are finding it fun to diamond-dye and add years of wear to any shabby, faded garment or drapery. Easy directions in package. Don't risk your material in poor dye that streaks, spots, or fades. Buy "Diamond Dyes"—no other kind. Tell druggist whether your material is wool or silk, or if it is cotton, linen, or a mixture. 16 rich colors.—Advertisement.

Lockhart's "Mill-End" Friday Bargains

Are An Answer to the Cry of Reason Nothing Can Silence

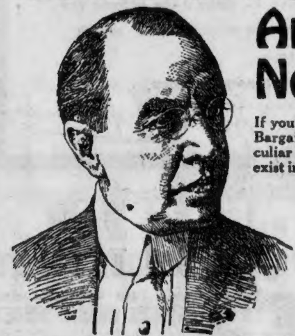

We Do Not Guarantee to Fill Mail or Phone Orders on These Items

If you had the choice of all creation, your own faithful esteem for inward sincerity would bring you to my "Mill-End" Friday Bargain Day. There is a mute language in truth that touches our very souls. There is a peculiar ring to a reality that distinguishes it from that which is utterly false. You cannot even exist in this world without using the very goods I am advertising for my Friday Bargain Day

LOOK FOR THE SPECIAL SIGNS IN EVERY DEPT.

C. A. Lockhart.

Charge accounts opened on request

Houghton & Dutton Company

Tremont and Beacon Streets, Boston 9, Mass.

We Give and Redeem Legal Stamps

Boys' Two-Pant Suits
Norfolk style, belted all around, in neat dark mixtures and gray herringbone stripe; sizes 7 to 16. Made with two pairs of pants. 5.95
THIRD FLOOR

Men's O-Kay Work Shirts
Made with attached soft collar, color blue; sizes 14½ to 16. Regular price $1.59. 85c
STREET FLOOR

Ford Spring Bar Bumpers
Will add much to the appearance of your Ford and may save you a good many dollars in repairs any moment. Indispensable in these days of crowded streets..... 6.50
AUTO ACCESSORIES SECOND FLOOR

Soft Top Mattresses
Sanitary soft top mattress, in one or two parts; all sizes. 5.75
FIFTH FLOOR

Mission Rockers
Solid oak, fumed finish, strongly made with full spring seats, upholstered in imitation leather; chairs to match, same price. Each 7.98
FIFTH FLOOR

Boys' Mackinaws
About 50 coats, sizes 8 to 17, the majority being large sizes, 14 to 17, and in neat dark patterns. 4.75
THIRD FLOOR

Women's Pumps
New Spring strap pumps, in tan and black, high and low heels; all sizes.. 2.85
STREET FLOOR—REAR

Children's Shoes
High cut, in tan and black, all sizes from 8½ children's to 2 in misses'. 2.39
STREET FLOOR—REAR

Stone Jars
Earthenware covered jars, one-gallon size, 100 in the lot. No mail or phone orders. Each, 75c
BASEMENT

White Enamel Cribs
Continuous posts with high drop side and National spring bottom. 8.98
FIFTH FLOOR

Coty's Jacqueminot Rose Perfume, Oz., 2.25
Drug Dept., Second Floor

Men's Flannelette Shirts, 88c
A splendid shirt for outdoor wear during cold weather, made with soft collar, color gray; sizes 14½ to 16½. Street Floor

Ripplette, 58c Yard
Remnant lengths, 2 yards wide, suitable for making spreads for single or three-quarter beds, skirts, dresses, bureau scarfs. No mail or phone orders. Street Floor

Areon Bleached Seamless Sheets, 1.37 Each
Double bed size, 81x90, all perfect. Street Floor

Areon Bleached Pillow Cases, 37c Each
All perfect, 42x36, guaranteed to give good service. Street Floor

Fine Percales, 16c Yard
36 inches wide, shirting and dress styles in fast colors, free from starch, neat designs and stripes. Street Floor

Fine Dress Voiles, 35c Yard
1921 Spring styles, beautifully printed on light or dark grounds, 40 inches wide. Street Floor

40-Inch Unbleached Sheeting, 16c Yard
Fine count, good weight. Suitable for sheets, pillow cases, etc. 4000 yards in the lot. Street Floor

Hemmed Napkins, 89c Dozen
Dice patterns, desirable for restaurants, hotels, etc.; 200 dozen; sold only in 5-dozen lots or more. Street Floor

Pattern Table Cloths, 1.75 Each
72 inches wide, satin finish, extra heavy, choice patterns; 1200 in the lot. Street Floor

Colored Curtain Scrim, Yard 12½c
Sheer quality, with colored borders and lace edge. Fourth Floor

Heavy Cretonnes, Yard 39c
In a large variety of new Spring patterns. Fourth Floor

Marquisette, Yard 19c
Remnant lengths of a full mercerized quality, with woven borders. Fourth Floor

Plain Dress Voile, 49c Yard
44 inches wide, exceptionally good quality; comes in nearly every dark and light shade. Washes perfectly. Street Floor

40-Inch White Sport Satin, 2.89 Yard
A most satisfactory washable material for sport skirts and general wear. Street Floor

40-Inch Duchess Satin, 2.59 Yard
A desirable satin with a soft finish and splendid lustre; a good assortment of colors. Street Floor

Wool Challis, 1.29 Yard
There is no other fabric which is better suited for house gowns. It is warm, yet light and comfortable. Street Floor

Meat Choppers
An exceptional bargain on 75 choppers, No. 3 size, several makes, Universal, Enterprise and Sargent's, regular price $1.98. Slightly shopworn. 1.69
BASEMENT

Scrim Dutch Curtains
Sheer quality, wide filet pattern lace insertion and lace edge, ready to hang. 1.50
FOURTH FLOOR

Ruffled Scrim Curtains
Sheer, soft finish, hemstitched, with full narrow ruffles, also one pair ruffled tie-backs. 1.25
FOURTH FLOOR

Garbage Cans
Made of heavy galvanized iron with deep flanged cover, 12x10¾ inches. 1.34
BASEMENT

Aluminum Frying Pans
Heavy grade lipped, 8½-inch size, only 50 in the lot. Each 69c
BASEMENT

Flower Bowls
Art Pottery in assorted colors, suitable for table centers. 98c
BASEMENT

Butcher and Bread Knives
An odd lot, several sizes, beechwood and rosewood handles, some riveted handles; only 300 in the lot. Each.......... 29c
BASEMENT

Dinner Sets
50-piece sets with pink floral border decorations and gold lines on each piece 16.98
BASEMENT

Mixing Bowls and Nappies
A miscellaneous lot of assorted blue band nappies and bowls. Each, 49c
BASEMENT

Kitchen Tables
Strongly made, 24x42-inch top, square legs, large deep drawer. Regular price $4.98, 3.49
FIFTH FLOOR

Parlor Tables
Solid oak with 16 x 16-inch top and undershelf. 2.98
FIFTH FLOOR

Children's Nursery Chairs
Complete with tray 2.79
FIFTH FLOOR

LEGIONERS SAY DANA ERRED IN "IGNORANCE"

The final chapter in the Payson Dana-American Legion controversy was written when the State Legion executive committee adopted a resolution scoring the State Civil Service commissioner for his alleged charges against the American Legion and the veterans' preference bill, but stated it believed the attack was made in "ignorance" rather than malice.

EGGS "Wm. Elliott" Brand FRESH, absolutely Guaranteed. Sharp Decline in Market Lowers Price to........ **57c**
Also "Pine Grove" Selected Fresh Western, dozen 62c

BUTTER Finest Creamery Lb. 55c | **Cream Cheese** Lb. 35c White or Young America Type

TEAS Delicious "Golden Rose" Pkg. Teas other stores charge 60c ORANGE PEKOE CEYLON. Our price, Lb. **49c**
Oolong, Mixed or English Breakfast, Lb. 45c

Coffee Other Stores Charge 55c Lb. 32c "Golden Rose" Rich Blend Old Coffee | **Coffee** Other Stores Charge 60c Lb. 42c "John Alden" Coffe Perfection

Standard Cond. Milk	20c	Flour "GOLD MEDAL" Bag	1.55
VanCamp's Evap. Milk	14c	Rolled Oats 5 Lbs.	23c
Kirkman's Borax Soap 5 Bars	34c	Corn Meal 5 Lbs.	18c
Rumford's Baking Powder 1 Lb. Can	29c	Rice FANCY WHOLE HEAD Lb.	9c
Br'er Rabbit MOLASSES No. 2½ Can	23c	Pea Beans Small White Lb.	6½c
Catsup SNIDER'S or BLUE LABEL Pt. Bot.	28c	Evap. Peaches "Blue Ribbon" Pkg.	19c
Peas FANCY SWEET WISCONSIN Can	14c	Salmon Red Alaska Tall Can	34c
Corn Fancy Maine Style Can	12½c	Lard cut from the tub Lb.	17c
Sweet Nut Margarine 1 Lb. Carton	31c	Sliced Bacon Lb.	37c

The GINTER Co
2 Union St. Opposite Markets—164 Summer St. Near So. Station—32 Tremont St. Near Scollay Sq.
45 Bromfield St. Near Tremont—569 Washington St.—227 Friend St. Near No. Station
Suburban Grocery Stores Everywhere
Also Eleven Beautiful Boston Restaurants

Why You Must Have Iron to Make Your Body Strong and Your Brain Keen

Alert and Powerful—Value of Spinach and Organic Iron to Help Make Rich Red Blood and Revitalise Wornout Exhausted Nerves

WITH PLENTY OF BLOOD AND IRON, YOUR BRAIN is the most wonderful thing in all creation but without these it is nothing. IRON TAKES OXYGEN from your lungs and carries it to your brain. Without iron your brain gets no oxygen; and without plenty of rich red blood and oxygen your brain becomes dull and heavy, YOUR INTELLECT POOR, your memory fails, YOU DO FOOLISH THINGS, make bad decisions and you really amount to nothing, so far as accomplishing anything of importance is concerned.

Also without iron YOUR BLOOD BECOMES THIN AND WATERY and loses its power to change food into living cells and tissue and therefore nothing you eat does you the proper amount of good—you do not get the full strength out of it.

THERE ARE 30,000,000,000,000 RED BLOOD CORPUSCLES IN YOUR BLOOD AND EACH ONE MUST HAVE IRON.

When, as a result of iron starvation you get up feeling tired in the morning, when you find yourself nervous, irritable and easily upset; when you can no longer do your day's work without being all fagged out at night; when your digestion all goes wrong, or you have pains across the back and your face looks pale and drawn, do not wait until you go all to pieces and collapse in a state of nervous prostration, or until in your weakened condition you contract some serious disease, but eat more spinach and other iron-containing vegetables and take organic iron with them to help enrich your blood and revitalize your wornout exhausted nerves. But be sure that the iron you take is organic iron and not metallic or mineral iron which people usually take. Organic iron is like the iron in your blood and like the iron in spinach, lentils and apples, while metallic iron is just as it comes from the action of strong acids and small pieces of iron. Organic iron may be had from your druggist under the name of NUXATED IRON. Nuxated Iron represents organic iron in such a highly concentrated form that one dose is estimated to be approximately equivalent (in organic iron content) to eating half a quart of spinach or one quart of green vegetables. It is like taking extract of beef instead of eating pounds of meat. Your money will be refunded by the manufacturers if you do not obtain perfectly satisfactory results. For sale by all druggists.

NUXATED IRON ENRICHES THE BLOOD-GIVES YOU NEW STRENGTH AND ENERGY

WARNING

Unless you see the name "Bayer" on tablets, you are not getting genuine Aspirin prescribed by physicians for 21 years, and proved safe by millions.—Say "Bayer"!

say BAYER Aspirin

SAFETY FIRST! Accept only an "unbroken package" of genuine "Bayer Tablets of Aspirin," which contains proper directions for Headache, Earache, Toothache, Neuralgia, Colds, Rheumatism, Neuritis, Lumbago, and pain generally. Strictly American!

Handy tin boxes of 12 tablets cost but a few cents—Larger packages.
Aspirin is the trade mark of Bayer Manufacture of Monoaceticacidester of Salicylicacid

Kill That Cold With

HILL'S CASCARA QUININE BROMIDE

FOR Colds, Coughs AND La Grippe

Neglected Colds are Dangerous

Take no chances. Keep this standard remedy handy for the first sneeze.

Breaks up a cold in 24 hours—Relieves Grippe in 3 days—Excellent for Headache

Quinine in this form does not affect the head—Cascara is best Tonic Laxative—No Opiate in Hill's.

ALL DRUGGISTS SELL IT

RHEUMATIC JOINTS
Rub Pain Right Out-Try This!

Rheumatism is "pain only." Not one case in fifty requires internal treatment. Stop drugging! Rub soothing, penetrating "St. Jacobs Oil" directly into your sore, stiff joints and muscles and relief comes instantly. "St. Jacobs Oil" is a harmless rheumatism cure which never disappoints and cannot burn or discolor the skin. Limber up! Quit complaining. Get a small trial bottle of old-time "St. Jacobs Oil" at any drug store and in just a moment you'll be free from rheumatic pain, soreness and stiffness. Don't suffer! Relief and a cure awaits you. "St. Jacobs Oil" has cured millions of rheumatism sufferers in the last half century, and is just as good for sciatica, neuralgia, lumbago, backache, sprains and swellings.—Advertisement.

SOLDIER BONUS BILL WILL PASS

Legion Heads Receive Assurance From Senator Penrose of Favorable Action

Washington, Feb. 10.—The soldier bonus bill will pass Congress this session. Assurance to this effect was given the national legislative committee of the American Legion today by Senator Penrose, it was stated today by Gilbert Bettman of Ohio, chairman of the committee.

"There may be a few taxation features of the bill altered, Senator Penrose told us," Mr. Bettman said, "but we were given to understand by him that the bill in its substance is satisfactory to Congressional leaders. It is not thought likely that any of the alternative plans of compensation will be altered or that the scale of amounts will be changed."

SMOOT ALSO ENCOURAGING.

Senator Smoot was another legislator from whom the American Legion officials secured encouraging news. He stated, according to Mr. Bettman, that the Wason bill providing for decentralization of the Bureau of War Risk Insurance will be reported out of committee. "It can be passed by the Senate in an hour," the Senator is quoted as saying.

There is hope also for the Kenyon-Fess bill broadening the scope of the vocational training act, the committee members were given to understand. Under this bill the widows and children of men killed in the service will be enabled to take the same training as disabled veterans and the training bill also be thrown open to Americans who served with any of the allied armies.

CHARGES OF "PACKING."

Charges that government bureaus having to do with soldier relief are "packing the committees of the American Legion with bureau employes" were made before the legislative committee by Abel Davis of Chicago.

A recommendation that State divisions of the legion refrain from appointing government bureau employes to their committee was made by the legion legislative committee after they had heard Mr. Davis.

Galbraith Raps Hospital Facilities for Ill Veterans

Washington, Feb. 10.—Hospital facilities for sick, maimed and insane American veterans of the World War were declared to be not only "sadly inadequate," but, "in many instances rotten" by Colonel W. F. Galbraith, national commander of the American Legion and Colonel J. Davis, chief of staff of the Pennsylvania National Guard and department commander of the legion for Pennsylvania when they called on Senator Penrose.

"Something must be done by Congress to take care of our helpless ex-soldiers," Col. Galbraith said. "We estimate there are from 15,000 to 20,000 ex-soldiers not in our hospitals because no provision has been made for them.

"We do not anticipate the peak of tubercular and mental cases resulting from the World War will be reached for ten years, the peak of general cases for five years.

"In the meanwhile ample provision must be made by Congress for proper and adequate hospital facilities for the present and future care of our ex-soldiers."

SEIZED HAVERHILL LIQUOR IS RETURNED

Haverhill, Feb. 10.—A part of the liquor seized by federal enforcement authorities in the home of Michael Anderson, May 29, and valued at $4,000, has been returned.

It was brought over the road from Boston by an armed guard, under orders from Washington.

Forty bottles are missing, eighteen disappearing at the local police station and the balance in Boston. The government has paid Anderson for the missing liquor.

WILLIAMS WARNS CAPITAL NOT TO SLASH WAGES

Washington, Feb. 10.—Labor has won a strong champion. John Skelton Williams, Comptroller of the Currency, lined up behind workmen, pleading their cause and warning capital that it can ill afford to risk the dangers of wage cuts upon an unjust scale.

After a careful study of the financial situation as it relates to the industrial future, Williams said it is his opinion there should be no slashink of wages. If wages are to be reduced they should be equalized, he said.

RULE B. & M. MUST CONFER WITH WORKERS' UNION

Chicago, Feb. 10.—That it was the duty of the Boston & Maine Railroad to confer with the committees of the American Federation of Railroad Workers in the matter of grievances of members of that organization, was the substance of a decision handed down here by the United States Railroad Labor Board. The decision upholds the right of independent railroad organizations to present their grievances to road officials.

K. OF C. STARTS FUND FOR DESTITUTE NEW YORKERS

New York, Feb. 10.—Creation of a fund for emergency relief of destitute New Yorkers was announced today by James T. Hallinan, chairman of the local chapter of the Knights of Columbus. Five thousand dollars was voted as a starter.

Any person seriously destitute and needing emergency relief, no matter what race or creed, may apply for aid from the emergency fund.

THIEVES DRAIN ALCOHOL FROM MUSEUM SNAKES

Tuscaloosa, Ala., Feb. 10.—Thieves drained the alcohol off all the pickled snakes in the Museum of Natural History at the University of Alabama today. Since there were several shelves containing jars of snakes, the thieves secured enough alcohol to carry on a good sized liquor business.

Cardinal Indorses Irish Relief Drive

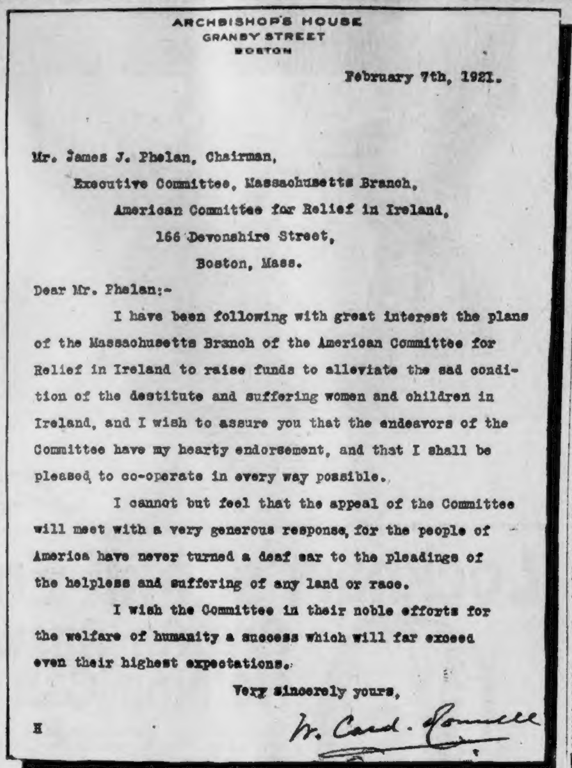

ARCHBISHOP'S HOUSE
GRANBY STREET
BOSTON

February 7th, 1921.

Mr. James J. Phelan, Chairman,
Executive Committee, Massachusetts Branch,
American Committee for Relief in Ireland,
166 Devonshire Street,
Boston, Mass.

Dear Mr. Phelan:-

I have been following with great interest the plans of the Massachusetts Branch of the American Committee for Relief in Ireland to raise funds to alleviate the sad condition of the destitute and suffering women and children in Ireland, and I wish to assure you that the endeavors of the Committee have my hearty endorsement, and that I shall be pleased to co-operate in every way possible.

I cannot but feel that the appeal of the Committee will meet with a very generous response, for the people of America have never turned a deaf ear to the pleadings of the helpless and suffering of any land or race.

I wish the Committee in their noble efforts for the welfare of humanity a success which will far exceed even their highest expectations.

Very sincerely yours,

W. Card. O'Connell

H

MASONS HONOR GRAND MASTER DEAN WEBSTER

Lawrence, Feb. 10. — Prominent Masons from many city throughout Massachusetts attended the reception given Dean K. Webster of this city, grand master of the Grand Council of Massachusetts at Masonic Temple. The event opened with a banquet, and a reception followed. Edgar S. Rideout of Beverly gave the address of welcome. Among the guests of honor were Arthur D. Prince, grand master of Masons in Massachusetts and John J. Van Valkenburg, grand high priest of the Grand Chapter of Royal Arch Masons. Harry G. Pollard grand commander of the Knights Templar of Massachusetts and Rhode Island, was represented by S. Albert Blake of Boston.

PRE-WAR PRICES
Every Article in Our Store Reduced

The 1921 Watch SALE

ILLINOIS-ROCKLAND 17 JEWELS ADJUSTED TO HEAT AND COLD

20-Year Guaranteed Case

21 CENTS *PUTS IT IN YOUR POCKET*

Has all the important features of a $50 watch

Special OFFER $30.75

This Illinois Watch is the Greatest Value in the World. A Written Guarantee with Every Watch. 21c Down, 50c a Week.

Genuine Diamond $25.00 — 21c Down 50c A Week

A magnificent diamond having a wonderful brilliancy and color. More diamond for the money than ever offered before. Set in 14k. gold. LATEST STYLE for LADY OR GENTLEMAN.

We have Diamond Rings at all prices up to $1,000.

Money Refunded If You Can Buy It Cheaper Elsewhere for Cash.

Mail Orders Filled

LENOX JEWELRY Co.
16 Bromfield St., Boston

Buy WAR DEP'T Canned Meats

Tomatoes Bacon Candy Yarn Blankets, etc.

SAVE ½ TO ⅔ PRESENT RETAIL PRICES

Highest grade choice meats of guaranteed quality, packed by Armour; Libby, McNeill & Libby; Purity Cross; Swift; Cudahy, etc. Every can bears packer's name and is guaranteed by U. S. Govt.

Prices as per Army Supply Base List
And Less in Case Lots

	Per Can	Cans	Per Case
Bacon, issue, 12 lbs.	$2.40	6	$14.00
Beef, Corned, No. 1, 12 oz.	.15	48	7.00
Beef, Corned, 1 lb.	.18	48	8.00
Beef, Corned, No. 2, 24 oz.	.27	36	9.00
Beef, Corned, 6 lbs.	1.00	12	12.00
Beef, Fresh Roast, 1 lb.	.12	48	5.50
Beef, Fresh Roast, 6 lbs.	.70	12	8.00
Hash, Corned Beef, 2 lbs.	.30	24	7.00

War Dep't Discounts Extended to Dealers

On all purchases over $4000 we ship freight prepaid.

TOMATOES No. 2½ (none by mail), 9c a can; 3 for 25c.
TOMATOES No. 10, 6½ lb. (none by mail), 27c a can; 6 cans $1.50 per case.
BACON In strips, 20c a lb. Sliced, 25c a lb. at store.
PORK AND BEANS (commercial), 18-oz. cans, 9c; three for 25c; 48 cans, $3.75 per case.
CUT BEETS, No. 2 can, 9c; 3 for 25c.
HARD BREAD 8-oz. tins, 4c; 100 tins, $3.50 per case.
COFFEE Soluble, concentrated, Barrington Hall, 4-oz. tins, 40c.
CONDENSED MILK, 14-oz. can, 17c.
ELKHORN KRAFT CHEESE, full cream, per lb., 29c, (usual price, 80c); 7-lb. tin, $1.75; per case, 12 tins, $20.00.
PURE JAMS All in tins. Pineapple, 2 lbs., 35c, 3 cans for $1.00; 7 lb. can, mixed jams, 95c.
MARMALADE Orange and Grapefruit (commercial), 9½-oz. jar, 13c; two for 25c; 16-oz. jar, 19c.
UNCLE JOHN'S MAPLE AND CANE SYRUP, ½-gal. can, $1.05.
DOMINO VICTORY SYRUP, 8-lb. tins, 95c.
TOOTH PASTE 25-cent size, 13c; two for 25c.
YARN 100% Pure Worsted, gray, two ply, firmly twisted (not fluffy) yarn. A medium-fine sock yarn in skeins. Per pound 69c
SOCKS Socks made from this yarn, per pair, 35c; 3 prs. for $1.00
BLANKETS New, 75% or More Wool........$3.75
New, 75% or Less Wool........$2.97
Mill ends, each........$3.97

Gray, 4½ lbs., single, 66x84 in. By Parcel Post add 10c each. One can, one case or more, at the Government prices, or less, in case lots, at our stores, except at those removed from Boston Army Supply Base we add on some articles, the cost of carrying charges. Mail orders shipped by express, carrying charges collect, or if to go by mail, add 6c for first pound or fraction and 2c for each additional pound for postage and packing. None sent C. O. D.

CANDY

KINDS	LB. TINS		CARTONS
Mazaar Vanilla Chocolate Nut Bars	2 for .05		24 for .50
Charms Cut Stick	15c each		
Overseas Mints (½ lb)	19c each		
Nawacco Wafers	2-oz. rolls	2 for .05	30 rolls .70
Nawacco Wafers	3-oz. rolls	4c each	20 rolls .70
Lemon Drops, Briggs	2 pkg. for 5c		24 pkg. .50
Chewing Gum (Adams & Beeman's Pepsin, Black Jack and Sen-Sen)	3c each		20 pkgs. .55

Commercial Candy—
Chocolates........18c per ½ lb.; 35c per lb.; 2½ lbs., 75c in carton
Chocolates........28c per lb.; 5-lb. box, $1.25
Jelly Drops........19c per lb.; 5-lb. box 75c
Lemon Drops........19c per lb.; 5 lbs. for 85c

Cartons and tins (nothing less) shipped by parcel post at 10c extra for EACH carton, or 3c extra for EACH tin. If this additional charge for postage and packing is not included, candy will be sent express collect. Cases shipped to dealers by express, carrying charges collect.

REMIT BY MONEY ORDER, CHECK OR CASH TO

E. B. HARRIS, SALES DIRECTOR
(Army Surplus Supplies, N. E. Div.)
37 ESSEX STREET, BOSTON

Other Distributing Depots in Boston: op. South Station, Adams Sq., Dover L Station. Also Lawrence, Haverhill, Worcester and Springfield, Mass.; Manchester, N. H.; Portland, Me.

NOSKE ASSERTS WORKERS WILL FIGHT TERMS

Hanoverian President Thinks Normal World Impossible Under Present Conditions

By KARL H. VON WIEGAND.
Boston American Staff Correspondent

Berlin, Feb. 10.—The prophecy is made by Gustav Noske, president of Hanover, that the German proletariat will unite to resist the conditions of the Allied agreement on reparation and indemnity reached by the Supreme Council at Paris.

I have received a long telegram from Noske in which he says:

"Germany, it is recognized, must pay compensation by the acceptance of a peace treaty which she will carry out loyally.

"President Wilson's fourteen points established that the principle of indemnification should not exceed the actual damages. A violation of this understanding would force the German masses below the level of a civilized nation.

"The working classes will never recognize the obligation of compulsory labor for the victors for forty-two years. It was principally the Nationalist party who fought the conditions imposed by the Versailles treaty, but now it is the proletariat which will resist the Paris conditions which make impossible the reestablishment of normal world economics.

"The elimination of the German people as productive consumers will have a permanently paralyzing effect on the commerce and trade of all other countries. Therefore Germany will make propositions as to how far she can comply with the victors' demands without reducing the German people to slaves.

"The German plenipotentiaries must be recognized as equals in London if the fulfillment of the treaty is to be expected, which force alone cannot accomplish.

(Signed) "NOSKE."

$5,500,000,000 TO BE APPROPRIATED

Washington, Feb. 10.—The present Republican Congress will take out of the treasury for appropriations for the next fiscal year nearly $5,500,000,000, declared Representative Byrnes, South Carolina, today. Chairman Good of the House Appropriations Committee had stated previously that the total of appropriations by Congress at the present session would be about $3,500,000,000.

Sweet Potato Syrup May Rival Sugar

Washington, Feb. 10.—Sugar shortages may not be so serious in the future if a sweet potato syrup recently developed by the Department of Agriculture and patented for the public justifies its initial tests.

While the product is a success from a laboratory standpoint, the department is not in a position to recommend it to manufacturers until questions of the cost of commercial production and the market value of the product, compared with cane, corn and other syrups, is determined.

These questions will be worked out in a production unit which the department is to establish at Fitzgerald, Ga., where there is a large potato-curing and storing establishment.

675,000 lbs. 27 Carloads
Elkhorn Kraft Cheese
Bought from the government, will be sold at less than wholesale cost. Retails at about 80 cents a pound. A full cream, high grade cheese.
PER POUND (in bulk)..$ .29
7-POUND TIN 1.75
CASE OF 12 TINS.....20.00
Mail orders (tins and cases only) shipped by express, carrying charges collect, or if to go by mail, add 6c for first pound or fraction, and 2c for each additional pound for postage and packing. None sent C. O. D. Remit by money order, check, or cash to
E. B. HARRIS, Sales Director
(Army Surplus Supplies, N. E. Div.)
37 ESSEX ST., BOSTON
Other distributing depots in Boston: Opp. South Station, Adams Sq., Dover L Station.

Wedding Rings
Solid 14, 18 and 22k Gold Seamless Wedding Rings Including the New Hand-Carved Rings
$5 to $15
The E.B.Horn Co.
Established 1839
429 WASHINGTON St.

THE FLAVORY
ORANGE PEKOE TEAS
Cost 80c lb. usually
OUR PRICE 50c LB.
WM. M. HORRIGAN CO.
5 Dock Square
On your way to Faneuil Hall.

J. P. COLLINS
PIANOS J.P.COLLINS
SAVE $100 AT 100 SUMMER ST.
COR. DEVONSHIRE & SUMMER STS.
100 SUMMER ST.

PIANO SALE
SAVE $100 AT J. P. COLLINS
100 SUMMER STREET
NEW UPRIGHTS
NEW PLAYERS
NEW GRANDS
—At Cut Prices
The Best Makes and Lowest Terms
New and Used Phonographs Sacrificed

The World's Best Makes in the following list—Some Used a Little and Some Used More.

Mason & Hamlin	$160	Emerson Upright	$80
Ivers & Pond Upright	$175	88-Note Int. Player	$295
McPhail Upright	$95	Steinberg Upright	$65
Vose Upright	$115	Steinway Upright	$160
Ivers & Pond Upright	$75	Chickering Upright	$70
Doll & Sons Upright	$250	Huntington	$160
Knabe Upright	$90	Hallet & Davis	$150
H. F. Miller Upright	$120	Kranich & Bach Upright	$80
Kranich & Bach	$130	Autopiano Player	$297
Chickering Upright	$127	Small Upright	$25
Hallet & Davis Player	$460	Emerson Ang's Player	$300

DELIVERY IN NEW ENGLAND FREE | MONEY BACK After 60-Day Trial If Not as Represented | EASIEST TERMS IN BOSTON

TRADE ALLOWANCES Your Old Piano, Organ, Phonograph, Etc., Taken as Part Payment
Liberty Bonds Taken—Full Value Allowed

J. P. COLLINS
100 Summer St. Corner Devonshire

Use Pyramid Be Happy

If Endurance is Being Tried to the Limit Get a Box of Pyramid Pile Suppositories

If you are struggling with the pain and discomfort of itching, bleeding, protruding piles or hemorrhoids, go over to any drug store and get a 60 cent box of Pyramid Pile Suppositories. Take no substitute. Relief should come so quickly you will wonder why anyone should continue to suffer the pain of such a distressing condition. For a free trial package, send name and address to Pyramid Drug Co., 606 Pyramid Bldg., Marshall, Mich.

When You Get up "tired as a dog" and sleep is full of ugly dreams you need BEECHAM'S PILLS

Fatigue is the result of poisons produced by exercise or failure to digest food properly, and eliminate it promptly with the aid of liver and kidneys.

Largest Sale of any Medicine in the World.

Sold everywhere. In boxes 10c., 25c.

BEECHAM'S PILLS
BEECHAM'S PILLS NEW YORK U.S.A.

Advertisement

BIG ULCER ALL HEALED

"Now I Can Walk," Says Mrs. Southcott of Medina.

"Here is another letter that makes me happy," says Peterson, of Buffalo. "One that I would rather have than a thousand dollars."

"Money isn't everything in this world. There is many a big-hearted, rich man who would give all he has on earth to be able to produce a remedy with such mighty healing power as Peterson's Ointment, to sell at all druggists for 35 cents a large box."

Read this letter, written February 14, 1918, by Mrs. Albert Southcott, of Medina, N. Y. It seems like a miracle, but it is true, every word of it.

I know it because I get similar letters almost every day from people who have used my ointment for old sores, eczema and piles.

Is it any wonder I am happy!

Peterson Ointment Co., Inc., Buffalo, N. Y.
Dear Sirs:—

"I was an untold sufferer from an old running sore and ulcers. I had tried most everything without any relief from pain. A friend told me of your wonderful ointment and the first box took away the pain that had not left me before in years, and after using just nine dollars worth of the salve I am cured. The ulcer was 9 inches by 6½ inches, is all healed and I can walk. Never, never will I be without Peterson's again.

"You may use this to recommend your ointment if you wish. I cannot say enough to praise it." Yours truly, Mrs. Albert Southcott, Medina, N. Y. Mail orders filled by Peterson Ointment Co., Inc., Buffalo, N. Y.

Permanent Hair Health Promoted by Cuticura

Frequent shampoos with Cuticura Soap, assisted when necessary by gentle anointings with Cuticura Ointment, afford the purest, sweetest and most economical method of freeing the scalp of itchings and scalings and of establishing a hair-growing condition.

Sample Each Free by Mail. Address: "Cuticura Laboratories, Dept. 16G, Malden 48, Mass." Sold everywhere. Soap 25c. Ointment 25 and 50c. Talcum 25c. Cuticura Soap shaves without mug.

If you suffer with RHEUMATISM
TAKE PRESCRIPTION A-2851

A constitutional treatment for rheumatism and gout. It dissolves the calcareous deposits which cause the painful swelling at the joints and drives the uric acid from the system. In use since 1854. Sold by leading druggists or sent postpaid for $1.50.

Eimer & Amend, 3d Av. and 18th St., New York

KILEY CHARGES GRAFT IN USE OF STATE PIER

Demands Public Inquiry Into Storage Contracts at Commonwealth Docks

Charges that the lease of storage space in the Commonwealth Pier by Commissioner John N. Cole of the State Department of Public Works to the Atlantic Storage Company was "the most magnificent piece of graft in which the State has been a party in recent years," were made by Attorney Daniel J. Kiley at a public hearing before the House Rules Committee of the Legislature.

Kiley demanded a public probe of the storage lease and all other contracts and financial transactions of the department, including its deposit of $73,000 of State funds in the Fidelity Trust Company, which was closed by the Bank Commissioner.

CHARGES POLITICAL PULL.

That the contract was let without bid, solely through "political pull," at an outrageously low price, to a newly-formed corporation without experience, whose principal asset was an agreement to store British wool to be unloaded in this country at a discriminatory price and has resulted in great injury to the shipping of the port of Boston, were among the charges made by Kiley in his demand for a public and exhaustive probe.

Commissioner Cole, in a heated reply, declared that Kiley's charges were "absolutely false" and that he represented selfish storage interests, "which are largely responsible for the decay of the port of Boston."

Kiley charged that Representative Martin Hays of Brighton, a member of the Rules Committee, is clerk for the Atalntic Storage Company, that his political influence was largely responsible for securing the bid, and he condemned Hays' audacity in sitting here examining witnesses who represent the public." Hays admitted his connection as "counsel" of the company. Speaker Young said that Mr. Hays probably would not participate in the committee's executive consideration of the probe demand.

$5,000,000 INVESTED.

"Over $5,000,000 of the people's money was invested in Commonwealth Pier," said Kiley, who is counsel for the National Dock & Storage Warehouse Company. "It was built for the purpose of bring foreign commerce to the port of Boston. It was never intended to be used and should not be used for dead storage. Yet ships coming into this port have been deprived of dock room and have been obliged to pay demurrage charges of $1,000 to $2,000 a day or else move to another port.

"This contract was given, without public notice, and without a written contract, to a newly-formed $5,000 corporation, which had only $1,200 of cash and $3,800 of contracts with the British government for the storage of wool. It has no investment of size, pays no taxes, had no experience in the business.

"One Fonseca, friend and neighbor of Hays and who received the lease through the influence of Hays, controls a majority of the stock. He used to work here in the State House and later in the Elections Department of Boston. Nothing but political influence got him that lease.

"The British government had accumulated 2,000,000 bales of wool. Instructions were issued to find a market, regardless of price. Colonel Willey was ordered to sell it in competition with American-made goods and then we see this company organized and storing the wool in a pier built by the American people for the development of American shipping.

PRIVATE COMPANIES INJURED.

"For a time, this company was charged only five cents a square foot and that only for the space actually used. That doesn't tell the whole story. The pier has a twenty-foot clearance and two or three bales could be piled up on top of each other. Against this competition private companies couldn't live.

"You are permitting the use of an up-to-date pier, one of the best in the world, for dead storage and are putting thousands of dollars into the pockets of individuals.

"While Cole never advertised for bids, the United States government advertised for bids for the use of the Army base and provided that there should be no storage on the ground floor and, in any part of the building, for more than thirty days.

"The United Storage had a man over there at the pier named Merriam. He had a row with Fonseca and they had a falling out. He organized the Market Storage, got his influnce working, and was allowed to go in on the same terms as Fonseca. Summons the books and papers of this department, put the witnesses under oath and let us have the whole truth about all this deal."

DENIES LAW VIOLATED.

Cole said that his department deposited its funds only in banks approved by the Governor and Council, that it had violated no State laws and that the statement that it had failed to co-operate with the State Treasurer in the matter of State deposits was "absolutely false."

"We can trace this agitation to the British situation," he said, "and behind that is the selfish interests which are charging he highest storage rates in the world and are largely responsible for the decay of the port of Boston."

"If you want to reduce the income of this property from $100,000 a year to $54,000, the amount when they had it, and to have them take their friends on an auto ride and say, pointing to the pier, 'Isn't that a beautiful amphitheatre?' that is up to you.

"Nearly all this is personal. Kiley is representing a client which hasn't got what it wanted. And he is faithful to his clients, whether they be in a 'Pink Ticket' convention or are attempting to get something they want."

HUB ARCHITECTS BID ON NORTH ADAMS SCHOOL

North Adams, Feb. 10.—A firm of Boston architects is among the concerns seeking the contract for drawing up plans for the erection of a new grade school building of ten rooms to take the place of the present Haskins school which is no longer suitable for school purposes.

LOST GIRL

FANNIE VECCHIONE.

Miss Fannie Vecchione, twenty years old, of No. 299 Havre street, East Boston, disappeared from her home Tuesday afternoon. Her father, Angelo Vecchione, is ill in bed and under the care of a physician.

Captain James F. Hickey of the East Boston police station has sent out a description of the girl to the police of surrounding cities and towns.

The girl's parents declared today that they feared their daughter has eloped with a young man, with whom she has been keeping company for some time. Six months ago the young man accepted a position at New Haven, Ct., and has not been seen in East Boston since that time.

Miss Vecchione was employed by her parents in their store, No. 299 Havre street.

Her description as given the police is five feet, four inches in height and weight 125 pounds. She has black hair, blue eyes and is of dark complexion. She wore a green dress, brown cape coat and a round brown velvet hat with feathers. She had on black laced shoes and green stockings.

DIVORCES WIFE WHO THREW CUPS AT HIM

Reading Man Given Decree on Cruelty Charge; 10 Other Petitions Granted

That his wife, Mrs. Catherine Knight of Melrose, threw plates and cups at him, was the testimony of Christopher Knight of Reading before Judge Lummus in the Middlesex County divorce court at East Cambridge.

Knight was given a decree nisi for cruel and abusive treatmenet. The case was not contested. They were married in Melrose, September 18, 1910, and have since lived there.

Other decrees nisi granted were as follows: Mrs. Borghild A. Brostrom of Everett from Anton Brostrom of Everett, cruelty; Mrs. Margaret N. Davis of Malden from Frederick W. Davis of Malden, cruelty; David Fonseca of Cambridge from Mrs. Clara Fonseca of Trenton, N. J., desertion; Mrs. Margaret A. Hughes of Somerville from Hasen R. Hughes of Somerville, cruelty; Mrs. Lillian A. Harlow of Ipswich from Harold C. Harlow of Somerville, cruelty. Decrees were also granted to Mrs. Fanny Muise of Lynn from Frederick J. Muise of Everett, cruelty; John D. Hill of Boston from Mrs. Flora B. Hill of Framingham, desertion; Herbert P. Edes of Somerville from Mrs. Eva Edes of Cambridge, unfaithfulness; Ernest D. Stevens of Cambridge from Mrs. Helen M. Stevens of Cambridge, desertion.

James Vaughan of Framingham had his marriage to Maud Carpenter, now of the British West Indies, annulled, owing to a previous marriage of the woman still being in effect.

SIMPSON HEADS POLICE PROBE AT SPRINGFIELD

Springfield, Feb. 10.—Archer Simpson, president of the City Council, has been named chairman of the special committee appointed to conduct the police department investigation. President Lesty of the Board of Aldermen, with Councilmen Sweeny, Bump and Albee comprise the committee. Three thousand dollars has been appropriated for the probe. Sessions will be secret.

MILLIONAIRE AYER'S ESTATE LEFT TO WIDOW

By the terms of the codicil of the will of the late Marcellus H. Ayer, founder of the Temple on Exeter street, now used for moving pictures, the entire income from the estate of the wealthy merchant is left to his wife, Hattie M. Ayer, with the exception of an income of $400 bequeathed to his wife's mother.

NORTH ADAMS SHOE FIRM DENIES IT WILL SUSPEND

North Adams, Feb. 10.—Denial of a rumor that the local factory of the George E. Keith Shoe Company was to suspend operations and the work be transferred to other factories of the company is made by one of the high officials of the concern.

TWO MEN KILLED IN DYNAMITE EXPLOSION

Brockville, Ont., Feb. 10.—Two men were killed as the result of a premature explosion of dynamite at Yonge Mills, eight miles from here. The men were Robert G. Eyre of Yonge Mills and Frederick Young of Brockville.

MAINE MURDER JURY CHOSEN QUICKLY

Mother of New Bedford Boy Defendant Breaks Down in Courtroom

Skowhegan, Me., Feb. 10.—Court records for speed in this country were broken here when a jury was empanelled and fifteen witnesses for the State examined during the first day of the trial of Homar Spurlock, aged twenty-two, of Ashland, Ky.; John Brown, aged twenty-three, of Boston, and James Purcell, aged nineteen, of New Bedford, charged with the murder of Asa Entriken, aged sixty, Embden station agent.

Mrs. James Purcell, mother of the youngest defendant, wept in court as the first witnesses were called to the stand.

A motion for separate trials for the youths, made by Attorney William H. Hawes, representing one of the defendants, was denied by Judge Cornish.

Medical testimony was introduced to show that the slain man came to his death as a result of being struck on the head with a sharp instrument, which caused three skull fractures.

The jurors who will decide the fate of the trio follow:

A. H. Ward, 67, married, farmer, Madison, foreman.
John Redmond, 66, married, farmer, Bingham.
Melvin H. Tilton, 62, married, Canaan.
E. A. Simpson, 57, single, farmer, Dead River.
Willie E. Porter, 50, married, insurance agent, Skowhegan.
Frank S. Merrill, 63, married, millhand, Skowhegan.
Frank E. Vanauken, 59, married, farmer, Canaan.
George L. Bither, 50, married, farmer, Canaan.
J. S. Heseltine, 60, married, Pittsfield.
Charles H. Danforth, 55, married, insurance, Fairfield.
Albert E. McMahon, 49, married, farmer, Mercer.
Wellington Adams, 52, married, millwright, Madison.

Worried Geese Fly North and South

Editor's note: Because of the open Winter, many examples of natural phenomena have been reported. The following, sent in by a Boston American correspondent, is published without comment.

Wilsonville, Ct., Feb. 9.—The unusual spectacle of two large flocks of wild geese, one bound North and the other south, passing each other in mid-air, has been reported from the Dudly neighborhood. Both were in perfect wedge formation, flying low and slowly as if extremely tired. Unusual weather is expected to follow.

REUNION OF LOST SHIP SURVIVORS IS PLANNED

Will Commemorate Sinking of U. S. S. Trenton in Hurricane at Samoa in 1889

Were you aboard the U. S. S. Trenton when she grounded on the coral reef in the harbor of Apia, Samoa, during the terrific hurricane of March, 1889?

If you were, an old shipmate, William J. Jennings, commander of the All-Dorchester Post, American Legion, wants you to chip in on a "chin-chin and feed."

Jennings is a veteran of three wars, as well as a survivor of that hurricane, in the course of which he volunteered to swim ashore with a line, in an effort to save his ship and shipmates. His offer was refused and he was forced to watch the ship drift to her doom and later to report the loss of 150 American bluejackets.

Although fifty years old when the U. S. entered the World War he tried to enlist in the army but was refused. Later he managed to enlist as a machinist in the navy and was on board the Ticonderoga when she was torpedoed and sunk, September 30, 1918.

He is planning a reunion of all survivors of the Trenton on the 32d anniversary of the disaster, and asks that any of "the old timers," who see this get in touch with him at his home No. 106 Sawyer avenue, Dorchester. His phone number is Dorchester 2062-W.

U. S. TO PUBLISH ALL BRITISH OIL NOTES

Washington, Feb. 10.—All correspondence in connection with the Mesopotamia oil situation will be made public by the State Department in the form of a "white book" upon receipt of Great Britain's reply to Secretary Colby's last note some months ago, it was announced at the State Department today.

Raiders Find Woman in Bathtub of Whiskey

Greenville, S. C., Feb. 10.—Shades of the rosewater bath!

Police today discovered a seventy-five-gallon capacity whiskey distillery in full operation at the home of George Hall, in a fashionable residential section.

A siphon suction system emptied the liquor through faucets into a bath tub. When officers arrived, a woman hopped into the tub and splashed around in an effort to divert suspicion. But the smell was too strong.

Electro Platers to Dine

The first annual banquet of the Boston branch of the American Electro Platers' Society will be held at the Quincy House Saturday night.

Just try LaTouraine
"The Coffee of Good Taste"
42 cents a pound

Chesterfield

Surest thing you know—
They Satisfy
and the blend can't be copied
Chesterfield
CIGARETTES
20 for 20 cents
In air-tight packages. Also obtainable in round tins of 50, vacuum-sealed.

DENY OFFER TO PAY BUILDERS $1 AN HOUR

Workingmen Mistaken as to Action at Mayor's Conference, Say Employers

Businessmen and workingmen err in thinking that a $1 an hour rate was offered to striking building workers at the conference between the employers' association and the union officials, the Building Trades Employers' Association announces in a public statement. The statement affirms that at no time during the conference in the Mayor's office was an offer made to revise the schedule of wages posted by employers in January, 1921.

R. I. MAN BEATEN AND ROBBED IN HIS STORE

Providence, Feb. 10.—George M. D. Wright, a storekeeper of Scituate, was held up in his store by two strangers who robbed him of a wallet containing some checks, after one of them had struck him over the head with a piece of lead pipe.

Heart and Lungs Inert, Man Returns to Life

By Universal Service.

Chicago, Feb. 10.—What is death?

Medical men here today were frankly puzzled over the strange case of Charles McMahon, an interior decorator, who to all indications was dead yesterday, but who today is alive and as he expressed it, "better than forty dead men."

If one is "dead" when the heart ceases to beat, the lungs apparently cease to respond to all known tests and the body grows cold, then, McMahon was "dead" on an operating table where an operation had been performed for a variety of organic disorders.

Nurses called attention of operating surgeons to the patient's condition and a mirror held to the mouth showed not the slightest moisture. The described symptoms of dissolution appeared one by one. Oxygen was administered many times without apparent effect and then suddenly McMahon heaved a sigh.

Continued work brought McMahon completely out of the anaesthetic and today he was resting easily in his hospital room.

Paine Inventory Filed

An inventory of the estate of Mary E. Paine of Cambridge, who died September 11 has been filed. The estate is valued at $43,964.87, all in personal property.

Alligator to Frolic on White House Lawn

By Universal Service.

Washington, Feb. 10.—President Roosevelt had his horses, President Taft his cow—the famous Pauline—and President Wilson his sheep. Therefore there was considerable speculation as to what President Harding would turn loose in the White House grounds after March 4. That burning question was set at rest when Senator Trammell of Florida, called at the executive offices today.

It's an alligator.

And it isn't one of those little new-born fellows, either, but a regular man's-sized 'gator, according to the Senator. It is the gift of Henry M. Bennett, of Jacksonville, Fla.

INCREASED PAY REFUSED PHONE OPERATORS

Driver Denies Union Request for Inquiry Board to Consider Wages

The demand of telephone operators for an increase in wages is refused by the New England Telephone and Telegraph Company.

General Manager W. R. Driver, Jr., of the company, met a committee representing the New England Council of Telephone Operators' Unions and gave them in writing the following reply to their request of a week ago:

"I have considered your letter of February 1st, in which you state that wages and working conditions of telephone operators are inequitable, and ask me to agree to the establishment of a publicly constituted board of inquiry to consider these matters.

"I have taken time also to review the whole matter of your earlier request for more wages, shorter hours of work, and other modifications of working conditions, which, if granted, would increase greatly the cost of telephone service to the New England public.

COST OF LIVING LOWERED.

"When we discussed these questions in December our conferences ended only after what I understood to be a definite statement from you that you had no other facts or arguments to present, and as I suggested in the memorandum I gave you on December 11th, you have been and still are at liberty to discuss any new facts with me.

"I believed in December that conditions did not warrant my granting your request, and I must point out that since that time costs of living have continued to decline, and now are lower than when we agreed upon your present wage schedule; also, the reductions in wages in many industries, which in December were merely imminent, have now become realities.

"Although our business has decreased no operator has been discharged for that reason; on the contrary, after conferences with your committees means have been found to keep everybody at work for the maximum of time consistent with the traffic to be handled.

WORK ONLY 7½ HOURS.

"While the day shift for operators is nominally eight hours, it is so reduced by recess periods that maximum number of hours actually worked is 7½, while those operators who work evenings, or at night, have still shorter hours. Working conditions are as good as a sympathetic management can make them.

"I think you are unduly concerned about the withdrawal of the extra payment offered in certain cities and towns to student operators during emergency conditions. We have made no wage reduction affecting any operator actually in service, even a student operator. We have simply withdrawn the extra payment offered to students under war conditions when because of the return to normal conditions the need of special inducements in the form of extra payment no longer existed. We now have on our waiting list several hundred bright and capable young women, and the number of applications far exceeds our needs.

ALIVE TO PUBLIC DUTY.

"While I disagree entirely with the allegations of your letter, I must especially point out my disagreement with your innuendo that those who recently have come into our service are not equal in capability to those formerly employed. The management is alive to its public duty to maintain a sufficient and competent operating force, and is responsible therefor to the authorities which the public has already placed in charge of such matters.

"Operators' wages have not been reduced and the officers of the company have said to you that it is their policy to maintain existing wages as long as possible, and that with the co-operation of all employes to secure efficiency, they believe this is feasible.

RECOURSE IN COURTS.

"These considerations lead me to reaffirm the statements contained in my memorandum of December 11th—that this is not the time to increase wages or to modify conditions of work which are unsurpassed in other lines of endeavor.

"If you still insist upon forcing your contention, I can only point out that in the States in which these companies operate there are publicly and lawfully constituted tribunals which have jurisdiction to consider such matters as you refer to in your letter. Your rights before such bodies are defined by laws established by the public whose interest is here involved, and I am convinced that it is unnecessary on this occasion to go outside of the means thus provided for the consideration of such questions."

WOULD SPEND 5 BILLIONS FOR GERMAN LEFTOVERS

By Universal Service.

Washington, Feb. 10.—Purchase of the four German submarine cables which cover the world, and of her important colonies in Africa and elsewhere for $5,000,000,000, are proposed in a resolution which will be introduced in the Senate today by Senator France, of Maryland.

A formal conference between the United States, Great Britain, France, Italy and Japan to arrange for the settlement of war debts in this country and a reduction of the German indemnity will also be proposed.

NEW CEMETERY CHIEF FINED ON LIQUOR CHARGE

Williamstown, Feb. 10.—Twenty-four hours after he was elected cemetery commissioner at the town meeting, George R. Haley was arrested on three charges of violating the liquor laws. In the local court he was found not guilty of maintaining a liquor nuisance, but was fined $100 for selling hard cider to Thomas Mattimore. Sentence was suspended. He was also fined $50 for selling hard cider to Earl O'Dell.

Haley appealed and was bound over to the Superior Court. Bail was fixed at $200.

R.H.White Co.

Sizes For All Figures

MEN'S

As Usual—No Charge for Alterations

"Choice-of-the-House" Sale at White's

Now Pick Out Any Suit, Overcoat or Topcoat in Stock

Ask the Salesman to Show You Anything or Everything

And pay only $29.50

Only the usual exceptions: Fur Coats, Dress and Tuxedo Suits

The first time in two years that we have included suits and overcoats in this annual event. Last year you could get only overcoats.

We are clearing stock—as they say—"regardless" of the losses. No matter what they cost us—no matter how great the markdown—everything goes into the sale at this one price. The price, $29.50, does not, of course, begin to tell the story. And as our policy is not to advertise comparative prices, the only way we can give you an idea of the wonderful things that happen in this sale is to tell you—

The Prices Are Less Than Fall Wholesale Prices.

Many of the Suits and Overcoats Have Been in Stock Less Than a Month.

Blue Serge Suits.

Suits Made of Strong-Hewat Woolen Fabrics.

Gabardines and Topcoats.

All Kirschbaum Suits and Overcoats.

Suits from Rochester's Best Maker of Young Men's Styles.

Suits and Overcoats from New York.

Suits from Baltimore.

Suits and Overcoats Made Right Here in Boston.

As you may judge—the biggest and most complete Choice-of-the-House Sale we have ever held—and we have some big records to look at.

Any way you turn here you'll marvel at the wonderful values you can get at $29.50.

Men's Clothing Dept., Second Floor, Mezzanine

O'DONNELL ELECTED HEAD OF TEAMSTERS

Richard G. O'Donnell was elected to the presidency of Teamsters' Joint Council of Boston and Vicinity by a large majority at the annual election of officers held at No. 995 Washington street. O'Donnell defeated Vice-President James Garrity, who was a candidate for president, by more than fifty votes.

METHODIST PASTORS IN BOSTON RAISED $10,000

The salaries of Methodist ministers in the Boston district have been raised to the amount or $10,000 within the past three months. In less than two years, they have been raised in the New Bedford district, over $10,000 in the Norwich district, over $6,215 within a year and in the St. Albans district, nearly $9,000 within a year.

Specialists in Complete Home Outfits

Lower Furniture Prices of the Future Have Arrived!

Moller's Half-Yearly Sale of Quality Furniture

Featuring Over $500,000 Worth at Prices Unmatchable

An Innovation

In order to give everybody the opportunity to take advantage of our extremely low prices, our store will remain

OPEN EVERY EVENING

During This Sale Until 10 O'Clock

Here's Our Low Price Guarantee. It Stands Alone in Greater Boston Retailing.

We Guarantee Our Prices to Be Lower Than Those of Any Store in Boston Selling for Either Cash or Credit. (Special Sale Prices Included)

(Except a few price restricted articles)

Brass Bed

$14.50

No C. O. D. or mail orders on these two specials.

The regular price of this bed is $26.00. Has 2-inch posts, 1-inch top rail, ⅜-inch fillers. In all sizes. Special, during this sale, **$14.50**

Layer Felt Mattress

$10.50

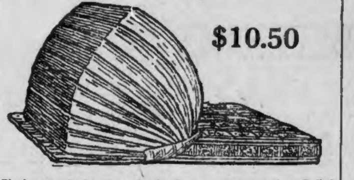

The lowest-priced mattress that has been seen for some time. Rolled edge, layer felt. Weight 45 lbs. in full size, smaller sizes in proportion. In all sizes. One or two parts..........**$10.50**

Bedroom Suites

		Reduced to
$900.00	Ivory Bedroom Suite, 7 pieces	$695.00
$485.00	American Walnut Bedroom Suite, 4 pieces	$375.00
$400.00	Gumwood Bedroom Suite, 4 pieces	$329.00
$327.50	Ivory Bedroom Suite, 4 pieces	$249.00
$322.50	Mahogany Bedroom Suite, 4 pieces	$249.00
$285.00	Golden Oak Bedroom Suite, 3 pieces	$229.00
$300.00	Mahogany Bedroom Suite, 4 pieces	$219.00
$227.50	Mahogany Bedroom Suite, 4 pieces	$169.00
$157.50	Ivory Bedroom Suite, 3 pieces, 3½-ft. bed	$100.00

Living Room Suites

		Reduced to
$800.00	Overstuffed Living Room Suite	$595.00
$800.00	Blue Velour Overstuffed Living Room Suite	$595.00
$725.00	Cane and Mahogany Living Room Suite	$590.00
$400.00	Overstuffed Tapestry Living Room Suite	$298.00
$350.00	Leather and Mahogany Living Room Suite	$259.00
$215.00	Tapestry and Mahogany Living Room Suite	$179.00
$150.00	Tapestry and Mahogany Living Room Suite	$98.00

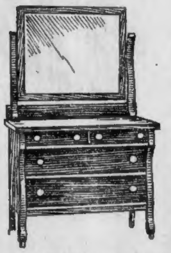

Separate Pieces for the Bedroom

$237.50 Mahogany Dresser. Reduced to **$175.00**

$150.00 Ivory Dresser. Reduced to **$119.00**

$85.00 Bird's Eye Maple Dresser. Reduced to **$72.98**

$72.50 Walnut Toilet Table. Reduced to **$67.50**

$82.50 Mahogany Chiffrobe. Reduced to **$59.50**

$39.98 Mahogany Toilet Table. Reduced to **$24.98**

$39.50 White Enamel Toilet Table. Reduced to...**$22.98**

(As illustrated) $100.00 Mahogany Colonial Dresser. Reduced to $69.00

Separate Pieces for the Dining Room

$160.00 Six Sheraton Inlaid Dining Room Chairs. Reduced to **$95.00**

$95.00 Mahogany Low Boy. Reduced to **$59.00**

$65.00 Golden Oak Buffet. Reduced to **$49.00**

$62.50 Golden Oak Dining Room Table. Reduced to **$47.50**

$45.00 Fumed Oak China Cabinet. Reduced to **$27.98**

$35.00 Fumed Oak or Mahogany Tea Wagon, Reduced to.. **$19.00**

(As illustrated) $100.00 Golden Oak Colonial Buffet. Has 54-inch plank top and one drawer lined for silver. Reduced to $69.00

As illustrated—10-Piece Jacobean Oak Dining Room Suite, consisting of buffet, china cabinet, 48-inch table, enclosed server, 5 side chairs and 1 arm chair. Moller's Low Cambridge Price **$219.00**

Dining Room Suites

	Reduced to
$785.00 Dining Room Suite, 10 pieces.	$635.00
$800.00 Dining Room Suite, 10 pieces.	$595.00
$507.50 Dining Room Suite, 4 pieces.	$425.00
$427.50 Dining Room Suite, 10 pieces.	$339.00
$400.00 Dining Room Suite, 4 pieces.	$329.00
$400.00 Dining Room Suite, 4 pieces.	$319.00
$335.00 Dining Room Suite, 4 pieces.	$275.00
$265.00 Dining Room Suite, 4 pieces.	$222.50

Our Liberal Payment System

On purchases up to $75.00	$1.00 a Week
On $100 purchase	$1.50 a Week
On $200 purchase	$3.00 a Week
On $250 purchase	$3.50 a Week
On $300 purchase	$4.50 a Week
On $500 purchase	$7.50 a Week

Larger amounts in proportion

No Interest Charged

Davenport Tables

	Reduced to
$125.00 Mahogany Davenport Table.	$85.00
$100.00 Mahogany Davenport Table.	$79.00
$75.00 Mahogany Davenport Table.	$59.00
$65.00 Mahogany Davenport Table.	$49.00
$47.50 Mahogany Davenport Table.	$34.98

Miscellaneous Pieces

	Reduced to
$22.50 56-Piece Dinner Set.	$14.98
$40.00 100-Piece Dinner Set.	$26.98
$115.00 Overstuffed Tapestry Chair.	$89.00
$65.00 Tapestry and Mahogany Chair.	$52.50
$55.00 Mahogany Desk.	$42.98
$32.50 Mahogany End Table.	$24.98
$20.00 Mahogany Tip Table.	$11.50

Accounts Opened
$5.00 to $5000.00
Weekly or
Monthly Payments

C.B. MOLLER, INC.

Just a Few Steps From Central Square
CAMBRIDGE, MASS.
Massachusetts Ave. Cor. of Main St.

Six Minutes from Boston—A Little Trip that Leads to Big Savings

Victor Victrolas
and
Master-Tones

TWO JAILED IN BOGUS LIQUOR LABEL RAID

Hanover St. Printer and Alleged Plate Maker Charged With Counterfeiting

Presses printing thousands of counterfeit "bottled in bond" revenue stamps were revolving at full speed when Federal prohibition agents raided the printing shop of J. Hecht Company, No. 193 Hanover street.

Thousands of counterfeit labels of popular intoxicating beverages, Federal tax stamps and "warning" stamps were found.

Five thousand "Canadian Lottery Company" tickets for a drawing on February 24 for prizes of from $3,200 to $30,000 were seized, together with a list of thousands of customers.

A score of counterfeit plates of the government stamps and liquor labels and six plates for printing the lottery tickets were also taken.

TWO ARE JAILED.

James Hecht, proprietor, of No. 51 Wall street, West End, was arrested in the shop. Shortly afterward Alphonso De Santos of No. 6 Margaret street, North End, alleged to have engraved the plates, walked into the shop and was arrested.

Both pleaded not guilty to the specific charge of counterfeiting "bottled in bond" revenue stamps before United States Commissioner Hayes. They were commited to East Cambridge jail in default of $5,000 bail each, recommended by United States Attorney Carroll.

Revenue Officers Lill, Rogers and McNulty comprised the raiding party. Finding of the counterfeit stamps obliged them to summons Secret Service Agents McKenna and McCormick.

LOTTERY RUN FOR MONTHS.

Disclosure of the lottery plant promises to reveal one of the biggest lottery schemes of years in New England. It is not known whether the lottery is genuine, but it is believed to have been operating for several months. The lottery tickets bore the fac simile of the signatures of "A. G. Monett, treasurer," and "N. L. Flure, secretary." Most of the tickets were printed in French and are said to be worth $2 each.

The prisoner De Santos, who is twenty years old, admitted making the counterfeit plates of the strip stamps indicating tax is paid at certain rates on liquors, according to the federal authorities. He is now under indictment for having in his possession last November a counterfeit plate of a $10 federal reserve note, the case against him being on file.

The federal officials also declare that De Santos confessed to selling government stamps in sets of twelve for cases of liquor at the rate of 5,000 a week for $2.50 a set.

Twenty-five packages of tax stamps were found in the North End home of De Santos, according to the raiders. De Santos is alleged to have declared that Hecht printed the stamps because of being under obligation to him.

Hecht is alleged to have admitted printing the bogus labels for the persons who furnished the plates and ordered the printing. Search is being made for the plate manufacturers. Hecht is well known as a printer of foreign literature and union publicity. His son, Samuel, seventeen years old, one of seven children, operating a press, was released.

The following is a list in part of the property seized:

Seven thousand strip (federal tax stamps).
Two thousand "warning" stamps.
Two thousand five hundred Glenmere whiskey labels.
One thousand two hundred Grand-Dad whiskey labels.
Two thousand F. H. Taylor Sons whiskey labels.
Five thousand Gordon gin labels.
Two thousand Sunnybrook whiskey labels.
Two strip stamp plates.
One complete cut, "bottled in bond."
Two Grand-Dad lable cuts.
Four Gordon Gin cuts.
Two Glenmere whiskey label cuts.
One complete Gordon Gin trade mark cut.
Six Canadaian Lottery Company ticket cuts.
Thousands of unlisted labels and their plates.

53,000 CASUALTIES IN GREECO-TURK FIGHTING

Paris, Feb. 10.—News dispatches declare that the Greek offensive on the Smyrna front is temporarily halted pending the bringing up of new divisions. The Greeks now have six divisions engaged, making the total of the forces in the battle the largest in action since the World War.

Constantinople reports state that the Greek casualties were 35,000, while the Kemalites lost 18,000. A number of Greek airplanes were brought down. Angora, the capital of the Turk Nationalists, was bombed from the air.

MAN'S BODY FOUND IN SNOW IN CEMETERY

Brockton, Feb. 10.—The body of James H. Flanagan, thirty-seven years old, of Arch street was found lying on a path in Calvary Cemetery here. The body was partially covered with snow and underbrush, and was carried to the undertaking rooms of Charles M. Hickey, where it was identified by David M. Lounge, brother-in-law of the dead man. Medical Examiner A. Elliot Paine declared death was due to natural causes.

$50,000 IS OFFERED TO BOWDOIN MEDICAL SCHOOL

Brunswick, Me., Feb. 10.—Hugh Chisholm of Portland and New York has offered $50,000 to erect a Bowdoin medical school building on Chadwick street, Portland, on condition that the school should have an income sufficient to meet the requirements of class A of American medical schools. Announcement of the offer with other minor conditions is made by President Kenneth C. M. Sills of Bowdoin College.

REPORT 24TH CASE OF SLEEPING SICKNESS

Another case of sleeping sickness was reported to the health department today, bringing the total number of cases reported since the first of the year to twenty-four. There have been ten deaths. The latest case is in the North End, where a twenty-six-year-old man is stricken with the disease.

Urges Dancing Supervision for the Schools

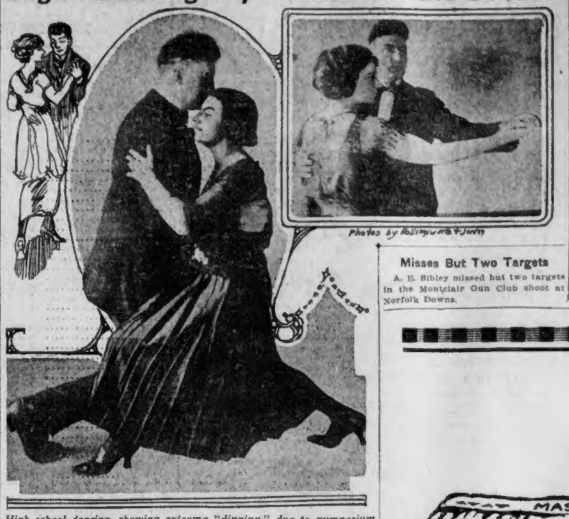

Photos by Hollingsworth & Jardis

High school dancing, showing extreme "dipping," due to gymnasium practice, illustrated by Professor O'Brien and Miss Grace Kerivan. Professor O'Brien and Miss Helen Dineen illustrating the proper way to hold hands, the lady's palm up and her fingers grasped gently, but firmly, by the gentleman, with palm down.

Dancing as taught in the public schools is all wrong, according to Professor William O'Brien.

This well-known instructor and authority today gives the third in a series of four talks through the Boston American on modern dancing and what ails it.

"Some people seem to think the coming generation will dance better because dancing is now taught in many public schools," says Professor O'Brien.

Then he rudely demolishes this hope, as follows: "As taught in public schools dancing is of the playground or gymnasium variety. It is basically wrong.

"It is more a physical culture exercise than real dancing, and is all wrong in the ballroom or anywhere else good dancing is enjoyed.

"It lacks rhythm and is jerky and ungraceful. With its up and down hop it is more of the ballet or buck and wing variety than the ordinary dancing the children will do in later life.

"These dances are 'against the air or 'to the wind,' as we say. Everyday dancing is known by dancing instructors as 'against the floor.' It is the latter kind that is not taught, but is used in later life.

ADVOCATES SUPERVISION.

"I advocate as Remedy No. 3 for the rehabilitation of the dance the appointment of a supervisor of dancing in the public schools.

"He or she should be expert, and able to make the assistants competent to teach those under them.

"Dancing is not only an art and entertainment, but a part of life, and a good dancer gets many returns in the way of proper carriage and self confidence that the thoughtless never consider.

"Dancing and the way it is taught in schools are important matters. They may even affect the appearance of a child. Those properly taught are likely to be of smart and upright appearance. Those improperly taught or not taught at all are just as likely to slouch, 'hunch over' or carry themselves as if they felt they had too many arms and legs.

"Proper ballroom dancing, as I have said, is as different, as you can imagine, from the gymnastic sort taught in the schoolroom.

"In the correct ballroom dancing the dancer bends his or her knee as little as possible. In the other the dancer tries to be athletic and lift the feet.

"As training for the stage it may be all right. But as training for the boy or girl who simply means to enjoy him or herself, it is a failure.

TEACHERS LACK SKILL.

"What is the reason for all this, and what the remedy?

"The reason is that most teachers do not know how to teach dancing. Many do not know how to dance themselves. They are not professional teachers of the art.

"As a rule they have taken up the work in connection with gymnasium study, or their normal school work, or hurriedly read up on dancing when they learned another subject was to be added to their lists. The remedy is a supervisor of dancing.

"We should not look to the stage for suggestions on the dance. Stage dancing is for the few. What we want is a method that will train average young humans to move with freedom and grace, not as if they were perpetually about to step on themselves."

Tomorrow, in the last of his talks, Professor O'Brien will discuss jazz dancing and make some general reflections on his art.

Continued Tomorrow.

TOWN OFFICERS' CAUCUS IN CONCORD TONIGHT

The annual citizens' caucus in Concord to nominate officers for the town election on Monday, February 28, will be held in the Town Hall tonight. The business session of the annual town meeting will take place Monday night, March 7.

Misses But Two Targets

A. B. Sibley missed but two targets in the Montclair Gun Club shoot at Norfolk Downs.

NON-UNION JURY TO TRY MINERS FOR MURDER

West Virginia Court Bars American Federation of Labor Men From Service

Williamson, W. Va., Feb. 10.—A "non-union" jury was sworn in to try Sid Hatfield, chief of police of Matewan, and his twenty co-defendants of the charge of murdering Detective Albert Felts.

The state won in its contention that members of any union affiliated with the Federation of Labor and, through it, with the United Mine Workers of America, are not fit to sit on the jury because of alleged bias in favor of the defendants, many of whom are union miners.

RHEAUME GIVEN 15-YEAR TERM IN PRISON

Canadian War Veteran Found Guilty of Manslaughter in Manchester, N. H.

Manchester, N. H., Feb. 10.—Andre Rheaume, Canadian war veteran, who has been on trial in Superior Court here, charged with the murder of Arthur E. Proulx, of this city, also a Canadian war veteran, November 11, last, was found guilty of manslaughter in the first degree by a jury and sentenced by Judge Oliver W. Branch to not less than ten or more than 15 years in state prison. The jury was out three hours and fifteen minutes.

A stay of sentence was granted by Judge Branch on exceptions.

Favors 1-Day Layoff to Aid Jobless

Oneco, Ct., Feb. 10.—C. R. Robideaux, local agent for the American Express Company, has sent broadcast among the employes of that company of this division, an appeal for the adoption of his plan for aiding the former employes who have been dropped from the pay roll.

The proposal, which is known as the "Robideaux plan," has the approval of the company officials here.

"My proposal is a simple one," said Mr. Robideaux. "I have suggested to every employe still with the company, that we extend a helping hand to our less fortunate brothers by taking one day off each week. This would give the unlucky ones a chance to work six days a week, and at the same time allow those of us who hold permanent positions one day a week for rest and recuperation, which we need."

WOLCOTT SHOT HIMSELF, SAYS MRS. LEDOUX

"Mystery Woman" in Worcester Fatality Claims He Was Fooling With Pistol

Worcester, Feb. 10.—Mrs. Flora Ledoux of No. 1046 Main street has confessed to the police that it was at her home that the fatal shooting of Oliver E. Wolcott of Uxbridge occurred. Wolcott died at the City Hospital after walking there, and a "mystery woman" had been sought in the case. She alleges he shot himself accidentally, playing, as was his custom, with a revolver.

William J. Smith of Uxbridge, who called on Wolcott at the hospital, says Wolcott also declared the shooting was accidental.

The MASCO reaches the hard-to-reach places

Buy three MASCO Mops. Use one as a wet mop, one as a dry mop and one as an oil mop. To make an oil mop soak a MASCO with a good floor oil and let dry.

Once over with a MASCO equals twice over with any other Mop!

Every MASCO Mop is trade marked and wrapped

The light, household size MASCO retails for 45c, the medium size for 60c and the large size for 75c.

THE greatbig difference between the MASCO Mop and every other mop is the eager way it soaks up water.

That's the whole story, and it's true. We are not going to try to make you believe you are buying the Queen's lace handkerchief or a bit of old French brocade. A mop is a mop,—only the MASCO is a much better one.

It's made of a better yarn, long fibre, strong, that won't flop to pieces before its time. It is twice as absorbent as any other mop yarn made.

A MASCO Mop costs a few cents more than any other mop. It is worth it. Those few extra pennies make it a better mop. They don't make any extra profit for anyone—but they guarantee you more satisfaction in the work done and the way it's done.

There isn't any more romance in making mops than there is in using them.

A mop, at best, is a homely, honest bundle of cotton strings to fasten to a handle to make it easy for you to wash up floors.

By making a new kind of mop yarn—extra soft and absorbent we have made it easy for you to do a disagreeable job in half the usual time. Right now—today—throw away your old mop and buy a MASCO Mop!

For housewives we have made the MASCO in a light, small, eight ounce size. It has shorter strings that don't swish. It reaches the corners and doesn't leave a high-water mark on baseboards. It fits the work and fits your hands. It wrings out as easily as it soaks up. The MASCO also comes in bigger sizes for man-size jobs, the mopping up of halls, stores, etc. And always it drinks up water like a camel seven days away from a drink.

We have named, trade marked and wrapped the MASCO, making it easy for you to ask for it, and easy for you to identify it. Demand a MASCO Mop and accept no other. Your dealer has it or can get it from the distributors named below.

For sale by grocers, housefurnishing and hardware dealers.

MASSASOIT MANUFACTURING COMPANY

Factory, Fall River, Mass.
Established 1882

New York Office, 276 Fifth Ave.
Telephone: Longacre 5606

Boston Distributors

FISHER SERVICE AND SUPPLY CO.
16 Columbia Street
Tel. 8284 Beach

MASCO PRODUCTS

MASCO MOPS

IMPORTERS'
CLEARANCE SALE

Thousands of Electric Lamps at Sensational Price Reductions!!

All Table Lamps at 25% Off

All Table Lamps at 25% Off

Illustrated. Table lamp, mahogany pedestal, beautifully colored silk shade, at $8.75

Illustrated. Floor lamp, heavy mahogany pedestal, exquisite silk shade in variety of colors and shapes, at $32.50

Illustrated. Library lamp, carved metal standard, amber art glass shade, at $7.95

All Electric Floor Lamps at 33 1-3% Off

Sale Includes Pedestals of Carved Mahogany and Polychrome, Shades of Richly Colored Silks and Tapestries

MITCHELL, WOODBURY Co

IMPORTERS AND WHOLESALERS
China, Crockery, Table Glass, Giftware
556-572 Atlantic Ave., Boston

Stocks Irregular in New York; Money 7%; Sterling Up

PRICE RANGE NARROW IN NEW YORK

Coppers Are Strong and Steels Steady, While Oils and Rails Are Mixed

By W. H. ROSS,
Financial Editor.

Stocks were irregular in New York at noon, prices being below the best level of the morning. Coppers came as near being a feature as anything that the market presented. They were strong and more active than for some time. Steels were steady and oils and rails mixed in price movement.

Trading was more active than for several days, first hour transactions exceeding 140,000 shares. Call money opened at 7 per cent. There was a better tone to the foreign exchange market at the start, demand sterling advancing ⅛c to 3.87⅜, while francs made a small gain.

Among strong stocks were Anaconda, Inspiration, Utah, Mexican Petroleum, Pan American, Sinclair, American Smelting, Woolen common and Crucible. They were up from one to two points at their highest. Weak issues included Atlantic Gulf, Sears Roebuck, Royal Dutch and General Asphalt. They were down from fractions to a point or more.

WEAK TONE AT START.

At the opening the tone was heavy and a majority of the leaders showed small losses. But there was quick improvement for a few, although the list in general remained on a lower level. The trend was far from being pronounced. The two issues to show the most strength and activity in early trading were American Woolen and Anaconda, the former advancing more than two and the latter more than one point within a few minutes. Crucible did the best in the steel department and Mexican Petroleum was the oil leader. Royal Dutch was a weak oil. Reading set the pace for rails, but made a fractional advance only. Rails had a mixed movement and were quiet. There was more trading in industrials. Shipping shares were weak, with Atlantic Gulf receding the most. Sugars were neglected. Little was done in motors. The first hour price movement was irregular.

TRADERS SHIFT POSITION.

It is reported that some important speculators have shifted positions and are now operating on the long side. Signs of easier money have prompted the move. Judge Gary's statement that price cutting has created no more demand is verified in the instance of copper and some other products. Now there is talk of a "war" between steel producers as there was last week in regard to sugar refiners. The arrangement made to finance the export sale of 400,000,000 pounds of metal gave copper shares a better tone. Receivership proceedings made Continental Candy a weak and active stock this morning.

The technical condition of the market is having more influence upon the attitude of traders. Talk is no more sanguine, but the recent resistance which bears have encountered in their drives for lower prices prove that stocks are scarce and hard to force out. It is generally believed that the market will continue dull and hesitant for some time.

Wholesale Prices Lower

According to a R. G. Dun & Co. report commodity prices declined 6.4 per cent. in January, compared with decline of 6.2 per cent. in December and 6.8 per cent. in November. Prices now are 29.4 per cent. below the high of last May.

Wall Street Briefs

National bank reports of November 15 showed loans and discounts, including rediscounts, amounted to to $15,764,721,000.

The Houston Oil surplus for the last 1920 quarter amounted, after depreciation and depletion, $620,797, against $425,826 preceding quarter.

For 1920 the Wm. Wrigley, Jr. Co. shows net profit after Federal tax of $3,325,867, against $4,120,397 in 1919.

Scovill Manufacturing net earnings for last year, after charges and taxes, amounted to $983,967, which is equal to $19.68 a share on $5,000,000 outstanding capital stock, against $2,156,025 or $43.12 in 1919.

The Cheseborough Manufacturing Co. balance sheet as of June 30, 1920, shows profit and loss surplus $1,799,606, against $1,548,637 June 30, 1919.

New York Curb

Opening bid and asked prices on the New York Curb today were:

	Bid.	Asked.
Aetna Exp	9	10
Anglo Am Oil	17½	18½
Boston & Wyoming Oil	1	1⅛
Candelaria	17	19
Car Light	2⅝	3⅛
Cons Copper	2	3
Cosden Oil	5⅝	6
Gilliland	26	36
Glenrock Oil	2	2⅛
Hecla	4	4⅛
Indiana Pipe	84	86
International Pet	13¼	14
Magma	24	28
Merritt Oil	12	13
Simms Pet	7⅛	7⅝
Midwest Oil	1	1⅛
Midwest Ref	138	138
Nipissing	8	8⅛
North Am Pulp	5	5⅛
Ohio Oil	270	275
Prairie Oil	475	485
Salt Creek	24	27
Sapulpa	4⅛	5
S O New York	338	343
S O California	298	303
S O Indiana	67⅛	68⅛
Tono Divide	1⅛	1 3-16
Tono Ex	1⅝	1⅝
Union Tank	108	112
U S Steamship	1	1⅛
Victoria Oil	⅝	1

NAT'L LEATHER

The recovery in the leather stocks has already started and should continue as the conditions in the leather markets improve.

We believe that this is an opportune time to buy the leather [illegible].

We have prepared a special article on National Leather, one of the most attractive of these stocks.

It is free. Call or send for it today.

O. P. DOW & CO. INC.
Founded 1892
10 STATE STREET, BOSTON 1

New York Stocks

Prices on the New York Stock Exchange from the opening until 11:45 had the following range:

Stocks	Open	High	Low	Latest
Alaska Gold	1⅛	1⅛	1⅛	1⅛
Alaska Juneau	1⅛	1⅛	1⅛	1⅛
Allied Chemical	49¼	49⅛	49⅛	49⅛
Am Bosch Mag	56⅝	56⅝	56⅝	56⅝
Am Can	29¼	29⅜	29¼	29⅜
Am Cotton Oil	22	22½	22	22½
Am Drug Syn	6⅜	6⅜	6⅜	6⅜
Am Hide & L	9	9	9	9
Am Ice	43¼	43⅜	43¼	43¼
Am Inter Corp	44⅝	45	44⅝	44⅝
Am La France	8⅝	8⅝	8⅝	8⅝
Am Linseed Oil	57	58½	57	57
Am Locomotive	83⅞	83⅞	83⅞	83⅞
Am Safety Razor	8⅛	8⅛	8⅛	8⅛
Am Smelt	43	44½	43	43½
Am Steel Fdy	30¼	30¼	30	30
Am Sugar	92⅝	92⅝	92⅝	92⅝
Am Sumatra	80¼	80¼	80¼	80¼
Am Tel & Tel	99⅞	99⅞	99⅞	99⅞
Am Tobacco	117½	118¼	117½	118¼
Am Woolen	67⅝	68⅜	67⅝	67⅝
Am Zinc	8⅝	8⅝	8⅝	8⅝
Anaconda	38⅞	40	38⅞	39⅝
Atchison T S F pr	79	79	79	79
Atlantic G W I	62⅛	63⅛	61⅝	63
Baldwin Loco	88⅝	89	88⅝	89
Balt & Ohio	34⅛	34⅛	34⅛	34⅛
Beth Steel B	56⅝	57	56⅝	56⅝
Beth Steel B pr	107¼	107¼	107¼	107¼
Brook R T	13⅝	13⅝	13⅝	13⅝
Burns Bros	83⅝	83⅝	83⅝	83⅝
Butte Copper	5⅛	5⅛	5⅛	5⅛
Butte Superior	13⅝	13⅝	13⅝	13⅝
Callahan Mining	5⅝	5⅝	5⅝	5⅝
Cal Petroleum	37½	38½	37½	38
Can Pacific	117	117	116⅞	116⅞
Cerro de Pasco	29	29⅛	29	29⅛
Ches & Ohio	59⅛	60	59⅛	59½
Chi Rock Island	27⅛	27⅜	27⅛	27⅛
Chi M St Paul	28⅝	28⅝	28⅝	28⅝
Chi N W	68⅛	68⅛	68⅛	68⅛
Chile	12⅛	12⅛	12⅛	12⅛
Chino	23⅛	23⅛	23⅛	23⅛
Cocoa Cola	21⅛	21⅛	21⅛	21⅛
Columbia Graph	11⅛	11⅛	10⅞	10⅞
Con Candy	2	2	1⅛	1⅛
Cuban Cane Sug	23	23	23	23
Crucible Steel	94	95	94	94½
Denver R G	2	2	2	2
Denver R G pr	4⅛	4⅛	4⅛	4⅛
Domes Mines	14⅛	14⅛	14	14
Erie	13⅝	13⅝	13⅝	13⅝
Erie 1st pr	20⅛	20⅛	20⅛	20⅛
Fam Players	60	62⅛	60	61⅝
Fisk Rubber	14⅝	14⅝	14⅝	14⅝
Gaston Williams	3⅝	3⅝	3⅝	3⅝
Gen Asphalt Co	66⅝	67¼	66⅝	66⅝
Gen Cigar	59	59	59	59
Gen Electric	128¼	128¼	128⅛	128¼
Gen Motors ct	14¼	14⅛	14⅛	14⅛
Gen Motors 6	66⅝	66⅝	66⅝	66⅝
Goodrich	39	39	39	39
Granby	23¼	23¼	23⅛	23¼
Greene-Cananea	23	24	23	24
Gt Nor R pr	76	76	75⅞	76
Haskell & Barker	57⅛	57⅛	57⅛	57⅛
Houston Oil	71	71	71	71
Hupp Motor	13⅛	13⅛	13⅛	13⅛
Ill Central	88⅝	88⅝	88⅝	88⅝
Inspiration	35⅝	37⅛	35⅝	35⅝
Interboro Cons	5	5	5	5
Interboro Cons pr	13⅞	14	13⅞	13⅞
Int Nickel	15⅛	15⅛	15⅛	15⅛
International Paper	57⅝	57⅝	57⅝	57⅝
Invincible Oil Corp	23¼	23¼	23⅛	23¼
Island Oil	4⅛	4⅛	4	4⅛
Kansas City & So	19⅛	19⅛	19⅛	19⅛
Kennecott	19⅝	20	19⅝	19⅝
Keystone Tire	14	14	14	14
Lack Steel	54⅝	55	54⅝	54⅝
Loew's Theatre	17⅛	17⅛	17⅛	17⅛
Maxewell	5⅛	5⅛	5⅛	5⅛
May Stores	73⅛	73⅛	73⅛	73⅛
Mer Marine pr	52⅛	52⅛	52⅛	52⅛
Mex Petroleum	158⅛	159	158	158⅝
Miami	18⅝	18⅝	18⅝	18⅝
Middle State Oil	13⅛	13⅛	13⅛	13⅛
Midvale Steel	30⅝	31⅛	30⅝	30⅝
Mo Pacific	18⅞	18⅞	18⅞	18⅞
Mo Pacific pr	40⅛	40⅛	39⅞	40
Nat Stamp En	62⅞	63⅛	62⅞	63
New Haven	21	21	21	21
No Pacific	84	84	84	84
Oklahoma P & R	3⅛	3⅛	3⅛	3⅛
Pac Gas & Elec	48	48	48	48
Pan Amer Petrol	75	75⅝	75	75
Panama P & T Co	67⅛	67⅛	67⅛	67⅛
Penn R R	40¼	40¼	40¼	40¼
Penn Sea Steel	12⅛	12⅛	12⅛	12⅛
*Philadelphia Co	32⅝	33⅛	32⅝	32⅝
Pierce Oil	10⅛	10⅛	10⅛	10⅛
Pitts & W Va	29⅛	29⅛	29⅛	29⅛
Pullman	107⅜	107⅜	107⅜	107⅜
Punta Sugar	47½	47½	47½	47½
Ray Consolidated	14	14⅛	14	14
Reading	83⅛	83⅛	83⅛	83⅛
Republic I & S	65⅝	66⅛	65⅝	65⅝
Royal Dutch	59⅛	59⅛	58⅝	59
Saxon Motor	4⅞	5	4⅞	5
Sears-Roebuck	86	86⅝	86	86
Sinclair Oil	23⅞	24⅛	23⅞	24
So Pacific	79⅛	79⅛	78⅝	79⅛
So Railway	22⅛	22⅛	22⅛	22⅛
St Louis & S Fe	21⅛	21⅛	21⅛	21⅛
Stromberg	36⅛	38	36⅛	36⅛
*Studebaker	55⅛	55⅝	55⅛	55⅝
Superior Oil Corp	10	10	9⅝	9⅝
Tenn Copper	8⅝	8⅝	8⅝	8⅝
Texas Co	42⅝	43	42⅝	42⅝
Texas Pacific	23⅛	24⅛	23⅛	23⅛
Tex & Pac C&O Co	32½	33⅛	32½	32½
Trans Con Oil	9	9	9	9
Union Oil	22¼	22¼	22¼	22¼
United Fruit	108	108½	108	108
U S Food Prod	23¼	23¼	23⅛	23⅛
U S Retail Stores	55⅛	55⅛	55⅛	55⅛
U S Rubber	69⅛	69⅝	69⅛	69⅛
U S Smelting	34	34⅛	33⅞	34
U S Steel	82⅝	83⅛	82⅛	82⅝
U S Steel pr	110⅛	110⅛	110⅛	110⅛
Utah Copper	56⅝	57⅛	56⅝	56⅝
Va-Car Chem	37⅞	37⅞	37⅞	37⅞
Wabash	8⅛	8⅛	8⅛	8⅛
West Maryland	10	10⅛	10	10
West Union	85⅛	85⅛	85⅛	85⅛
Wheel & L Erie	9⅞	10	9⅞	10
White Motor	39	39	39	39
Willys-Overland	7⅝	7⅝	7⅝	7⅝
GOVERNMENT BONDS				
Liberty 3½s	91.62	91.62	91.60	91.60
1st 4s 1932-47	86.90	86.90	86.90	86.90
2nd 4s 1927-42	86.40	86.40	86.40	86.40
1st 4¼s 1932-47	87.26	87.26	86.94	86.94
2nd 4¼s 1928	86.46	86.50	86.40	86.40
3rd 4¼s 1927-42	90.10	90.14	89.92	89.92
4th 4¼s	86.80	86.80	86.62	86.62
Victory 3¾s	97.24	97.24	97.16	97.18
Victory 4¾s	97.26	97.26	97.18	97.20

*Ex-dividend.

More Treasury Certificates

Washington, Feb. 10.—A new issue of $100,000,000 5¾ per cent. treasury certificates, dated February 15 and maturing July 15, is being offered by Secretary of the Treasury Houston.

ELK BASIN CONS.

The evolution of progress made by this energetic oil company of late has been generally overlooked.

We have watched its progress closely and have prepared a special letter on it which will be sent free to those interested.

L. L. Winkelman & Co.
62 Broad Street, New York
Telephone Broad 6470
Branch Offices in Leading Cities
Direct Wires to Various Markets

COPPERS RISE ON BOSTON EXCHANGE

Local Market Opens With Better Tone and Improves Further; Curb Prices Up

Prices were higher on the Boston Exchange in the case of most active issues at the opening. A number of stocks began unchanged, and the fluctuations averaged small at first. Coppers were mixed as to price changes at the outset, but soon became strong. Trading in them increased a little, but they did not show the life manifested by such issues in New York. Packing shares improved and rails were weak. The market was as dull as before this week.

Gains of from one to more than two points were made by Calumet & Arizona, St. Mary's Land, Agricultural Chemical preferred and American Woolen preferred, while fractional advances were credited to Copper Range, East Butte, Old Dominion, North Butte, Swift & Co., Eastern Manufacturing, American Pneumatic common and preferred, U. S. Smelting, American Sugar preferred, Waltham Watch and Amoskeag.

Losses of from one to three points were sustained by Boston & Maine, Boston & Maine A and Calumet & Hecla.

The market was still stronger at the end of the morning.

CURB PRICES UP.

The Curb had a better tone at the opening and could be called strong during the morning. But it was not active. Leaders in early trading were Boston & Montana, Eureka and Verde Mines. Issues to advance at once included Alpha, Daddy, Denbigh, Eureka, Texana and Verde Mines, while Bagdad was off at the start.

At the end of an hour Boston & Montana was up 2 cents at 69 cents, Eureka 10 cents at 98, Verde Mines 4 cents at 35 cents, Allied Mining 1 cent at 23 cents and Seven Metals 1 cent at 11 cents. Texana was off 1 cent at 10 cents. Albany Divide had lost an opening gain.

BOSTON FINANCIAL NOTES.

The Pilgrim Cotton Mills of Fall River have a net surplus of $449,385 in quick assets over quick liabilities, against $557,986 a year ago, a decrease of $108,601.

It is believed that National Leather gross for 1920 approximated at least $44,000,000. In 1919 its gross amounted to $88,000,000.

With the exception of 1917, last year was the best for Bingham Mines in its history. Operating profits for 1920 amounted to $172,649, compared with $293,405 in 1917.

Calumet & Hecla copper shipments now [illegible] under 80,000 pounds a day and so far it has obtained none of the German business.

January shipments from the Hibernia mine of the Davis-Daly Copper Co. amounted to about 9,000 tons, with the average silver content said to be 22 ounces per ton.

During January crude oil receipts by the Beacon Oil Co. aggregated 487,985 barrels. Since it began operations in July last it has received under its contract with the Atlantic Gulf Oil Corporation approximately 5,138,000 barrels.

For the period extending from August 1 last to December 31 the Gardner Motor Co. Inc., reports a deficit of $1,043.

Both the Boston and New York Stock Exchanges will be closed on Saturday next in observance of Lincoln's birthday.

Northampton, Mass., has sold to Bond & Goodwin at 5.97 per cent., interest to follow, a temporary loan of $200,000 dated February 16, and maturing October 27, 1921.

Dividend Declarations

F. W. Woolworth Co. declared usual quarterly dividend on the preferred stock of $1.75 a share, payable April 1 to holders of record March 10.

Atlas Powder Co. declared regular quarterly dividend of 3 per cent. on its common stock, payable March 10; books close February 28 and reopen March 10.

Merrimack Manufacturing Co. declared a semi-annual dividend of 2½ per cent. on the preferred stock and a quarterly dividend of 2 per cent. on the common stock both payable March 1 on stock of record February 8.

Crescent Pipe Line Co. declared regular quarterly dividend of 75c a share payable March 15; books close February 21, reopen March 16.

Continental Mills declared a regular semi-annual dividend of $3 per share, payable February 10 to stock of record February 7, 1921.

National Sugar Refining Co. declared regular quarterly dividend of 2½ per cent.

American Sugar Refining Co. declared regular dividends of 1¾ per cent. on common and prefered stocks both payable April 2 to holders of record March 1.

Cincinnati & Northern Railway declared a dividend of 3 per cent., payable March 1 to holders of record February 21.

National Sugar Refining Co. declared regular quarterly dividend of 2½ per cent., payable April 2 to holders of record March 12.

The Standard Oil Co. of Indiana declared quarterly dividend of $1 a share on new stock, payable March 15 to holders of record February 16.

Corporation Earnings

For 1920 the Lackawanna Steel Co. reports surplus after all charges and taxes of $4,294,393, against $356,863 in 1919.

Gross income in the Paragon Refining Co. for the year ended October 31, 1920, shows gross income was $12,108,626, operating expense $9,784,532 and net profit $2,324,094. Its surplus amounted to $1,165,962.

The Peoples Gas Light & Coke Co. of Chicago reports for 1920 last gross income of $31,236,835, compared with $24,543,798 in the previous year and a surplus after bond interest of $350,752, against $65,207 in 1919.

Continental Can's surplus for last year, after depreciation and taxes, amounted to $1,848,620, which is equal after preferred dividends, to $9.19 a share on the $13,500,000 common stock, against $2,624,963 or $17.08 a share in 1919 and $13.86 a share in 1918.

Chicago Grain Market

Chicago, Feb. 10.—Wheat opened ⅝c lower. Corn started unchanged to 2⅛c higher and oats were unchanged to ¼c lower. Provisions opened 5c to 10c lower. Opening prices were: Wheat—March, 1.61½ to 1.62; May, 1.51¼ to 1.52. Corn—May, 68⅝ to 68¾; July, 69½ to 68⅝. Oats—May, 43⅝; July, 44½. Pork—May, 21.00. Lard—May, 12.15; July, 12.50. Ribs—May, 11.17.

What about the Motor Industry?

Has it reached the saturation point?

Will motor stocks come back?

What is the present status of different companies?

All these questions are covered in detail in our current Market Review, which will be mailed to anyone free upon request.

Ask for B. A.-58

E. M. Fuller & Co.
Members of
Consolidated Stock Exchange of N. Y.
14 Kilby Street, Boston
(Second Floor)
Tel. Fort Hill 2600
Direct Private Wire to New York
New York Newark Cleveland Chicago

Boston Stocks

Prices on the Boston Stock Exchange from the opening until 11:30 a. m. had the following range:

Stocks	Open	High	Low	Latest
Alaska Gold	1⅛	1⅛	1⅛	1⅛
Allouez	22	22	22	22
Am Ag Chem	55	55	55	55
Am Ag Chem pr	76½	76½	76½	76½
Am Oil & Eng	1	1	1	1
Am Pneu Serv	3⅛	3⅛	3⅛	3⅛
Am Pneu Serv pr	12½	12½	12½	12½
Am Sugar pr	104¼	104¼	104	104
Am Tel & Tel	100	100	99⅞	100
Am Woolen	68	68	68	68
Am Woolen pr	95	95	95	95
Amoskeag	88	88	88	88
Anaconda	39⅛	40	39⅛	40
Arcadian Con	3	3	3	3
Art Metals	12⅛	12⅛	12⅛	12⅛
Boston & Albany	125¼	125¼	125¼	125¼
Boston Elevated	64⅛	64⅛	64⅛	64⅛
Boston & Maine	24	24½	24	24½
B M I pr Cl A	30	30	30	30
B M I pr Cl D	57	57	57	57
Boston Mex Pet	65c	65c	65c	65c
Cal & Arizona	49	50¼	49	50
Cal & Hecla	251	251	251	251
Carson Hill Min	14	14	14	14
Century Steel	50c	50c	50c	50c
Chic Junc pr	73	73	73	73
Copper Range	33⅛	34⅛	33⅛	34⅛
East Boston Land	4	4⅛	4	4⅛
East Butte	9⅛	9⅛	9⅛	9⅛
East Mfg Co	21⅛	21⅛	21⅛	21⅛
Edison Electric	163	163	163	163
General Electric	129	129	129	129
Greenfield T & D	34¼	34¼	34¼	34¼
Island Creek	51	51	51	51
Lake Copper	3	3	3	3
Libby-McNeil	11⅞	12	11⅞	12
Loew's Theatres	11½	11½	11½	11½
Mass Gas	82	82	82	82
Mass Gas pr	61	61	61	61
Mayflower-O C	4⅛	4⅛	4⅛	4⅛
National Leather	8⅛	8⅛	8⅛	8⅛
New Cornelia	16⅛	16⅛	16⅛	16⅛
N E Telephone	99½	99½	99½	99½
Nipissing	8⅛	8⅛	8⅛	8⅛
North Butte	12	12½	12	12½
Old Colony R R	72	72	72	72
Old Dominion	20⅛	20⅛	20⅛	20⅛
Orpheum Circuit	27⅛	27⅛	27⅛	27⅛
Punta Sugar	47	47	47	47
St Mary's Land	34⅛	34½	34⅛	34½
Superior & Boston	1⅛	1⅛	1⅛	1⅛
Swift & Co	101½	103	101½	102½
Trinity Cop Corp	3	3	2⅞	2⅞
United Drug	100	100	100	100
United Fruit	108⅝	108⅝	108	108
U Shoe Machine	38	38	37⅞	38
U Shoe Machine pr	24⅛	24⅛	24⅛	24⅛
U S Smelting	34	34	34	34
Utah Apex	2½	2½	2⅛	2⅛
Utah Metals	2	2⅛	2	2⅛
Ventura Oil	17½	17½	17⅛	17½
Waldorf System	18⅝	18⅝	18⅝	18⅝
Waltham Watch	16	16½	16	16½
Walworth Mfg Co	16⅛	16⅛	16⅛	16⅛
W E R R	41½	42	41½	42
W E R R pr	50½	51	50½	51
Winona	65c	65c	65c	65c
Wolverine	12½	12½	12	12
GOVERNMENT BONDS				
2nd 4¼s 1927-42	86.60	86.60	86.60	86.60
3d 4¼s 1928	90.20	90.20	90.20	90.20
4th 4¼s 1938	86.70	86.88	86.50	86.88
BONDS				
At Gulf & W I 5s	58¼	58⅝	[illegible]	58
Miss Riv Power 5s	77½	77½	77½	77½

Boston Curb

Opening prices on the Boston Curb today were:

	Yesterday's close.	Today's opening.
Alpha	88c	89c
Albany	15c	16c
Allied Mining	22c	22c
Bagdad	18c	17c
Bost. & Montana	67c	67c
Cascade	20c	20c
Crystal	40c	40c
Daddy	12c	13c
Denbigh	16c	16c
Eureka	88c	90c
First Nat'l	85c	85c
Seven Metals	10c	12c
Texana	11c	12c
United Verde Exten	28c	28c
Verde Mines	31c	33c

Silk Shortage Now Exists

It is not many months since it was reported that the silk market was overstocked. Now a trade expert says there is an approximate shortage of 1,080,000 pieces in the United States. He says the large surplus in the hands of manufacturers and jobbers has been absorbed.

Railroad Items

Subscription books on the Louisville & Nashville 6½ per cent. equipment trust certificates were closed at 10 o'clock yesterday.

For 1920 the Hudson & Manhattan Railroad reports gross increased $1,149,696 while the gain in net after expenses and taxes amounted to $389,581.

Kuhn, Loeb & Co. and the National City Co. have announced that the subscription lists to the Chicago & Northwestern Railway Co. 15-year 6½ per cent. secured gold bonds have been closed.

Southern Railway gross decreased $380,985 in the fourth week of January, while the decrease since the first of the year totaled $1,187,894.

Mobile & Ohio's gross increased $201,594 in the fourth January week and the increase from January 1 was $286,264.

Missouri Pacific's December gross increased $2,464,120, while its net decreased $[illegible]. For 1920 there was a gain of $31,601,812 in gross and a decrease of $4,675,965 in net.

Cotton Market Opening

New York, Feb. 10.—Weak cables caused a selling movement here at the opening of the cotton market and first prices were 14 to 28 points lower. The South was a free seller on the decline, but Liverpool and other foreign interests bought. Room traders sold moderately on the cable news and after the start the list ruled narrow, with prices about even with the opening quotations at the end of fifteen minutes. Opening prices were: March, 13.50; May, 13.98; July, 14.30; August, 14.50; October, 14.65; December, 14.75.

Exceptional Opportunities
For Investment in

Underlying Securities of Corporations of High and Proved earning power.

Bonds of established corporations may now be purchased at prices affording most attractive returns over a period of years.

Conditions brought about by the period of industrial readjustment in progress at the present time will lead to much higher prices for investment securities.

We advise the purchase of high grade securities for investment at this time.

Henry L. Doherty & Company
60 State St. Room 224
Boston (9), Mass.
Tel. Main 7834

U. S. STEEL NOT TO REDUCE PRICES

Judge Gary Declares Cutting Will Bring No More Business to Producers

New York, Feb. 10.—The United States Steel Corporation has no intention of cutting its present selling prices, Judge E. H. Gary, chairman of the board of directors, declared today. His attention had been called to the recent cuts in steel prices announced by the independent corporations.

"Price cutting will bring in no more business," Judge Gary declared, "and those resorting to it can receive but a temporary advantage."

TEXTILES ACTIVE IN CERTAIN LINES ONLY

With the exception of sheetings, ginghams and a few well known or branded lines of standard goods, the textile trade in New England remains quiet. Slight price recessions, particularly in print cloths, indicate effort by mill men to get enough orders to operate plants at capacity. Mills in this part of the country are operating at from 35 per cent. to 40 per cent. But very few mills are wholly idle.

Textile activity is being restricted by the failure of cotton to maintain its recent advance. So far this season domestic consumption of the staple is running about 31 per cent. behind a year ago and foreign takings about 25 per cent.

Hisgen Elected President

Thomas L. Hisgen of Springfield, Mass., has been elected president of the Friendswood Texas Oil Co. to succeed P. K. Snow, resigned. The officers of the corporation are Springfield and Boston business men. It owns leases in Kansas and Texas and Mr. Hisgen accepted the office after making in December a tour of inspection through Kansas, Oklahoma, and Texas oil fields. He was formerly president of the Four Brothers Independent Oil Co., but sold his interest in the same to the Sinclair Oil Co. in 1917. His long battle for oil business freedom resulted in the passage by the Massachusetts legislature of the Hisgen anti-discrimination bill. He made a remarkable run as a candidate for governor in 1907 and in 1908 attracted attention all over the country as a candidate for President of the United States. He will leave immediately to superintend drilling operations in Kansas and Texas.

Germany Making Dyes

According to a statement attributed to French experts and which comes from Paris, Germany is exceeding pre-war production of coal tar dyes. Its February output of this kind will break records. The Paris press cablegram says: "Dye markets are obliged to place about one-quarter of product at disposition of reparations commission. The remainder is offered by a syndicate in foreign markets at prices understood to be considerably lower than those of English and American competitors."

Low Record Steel Output

January was a low record month for steel ingot production, according to American Iron & Steel Institute figures. Production by thirty chief producers was but 2,201,866 tons.

"The Best Book of The Year"

Free to any man who is interested in the market and who wishes to know

The General Rules of Trading.

The Rights of Stock and Bond Holders.

The Deposit Requirements for Carrying Stocks.

How to Give a Broker Instructions.

Broker's Commission Charges.

How to Indorse a Stock Certificate.

How to Group Investments.

Call, phone or write for
No. AB-358

Latest available news furnished on active securities.

JONES & BAKER
Specialists in New York Curb Market Securities
60 DEVONSHIRE STREET
BOSTON, 9
Telephone Fort Hill 6213
Offices in 8 Principal Cities
Direct Private Wires

EMPLOYMENT IN BAY STATE ON INCREASE

Canvass Shows More Men Employed Now Than Two Months Ago

More men and women are employed in the industrial plants of Massachusetts today than there were two months ago, while the plants are running more hours a week. Wage reductions have been neither as general nor as great as people suppose, according to the Associated Industries of Massachusetts, which draws its conclusions from the results of a canvass of 267 industries in thirty-five Bay State cities and towns.

The canvass was confined almost wholly to concerns employing at least 300 workers, but embraced nearly every branch of industry represented in the membership of the association.

The industries were asked to give the number of their employes as of December 1, 1920, and February 1, 1921, the number employed under normal conditions, the "full time" working hours and the hours worked at the period of the canvass, and to state whether any wage or bonus reductions had been made, and, if so, how much.

EMPLOYMENT INCREASES.

The returns show that 185,654 persons were employed in the 267 plants on February 1, as against 182,765 on December 1, 1920, and 249,351 under normal conditions.

In other words, in the industry covered by the associated industries' canvass, approximately 25.59 per cent. of those employed under normal conditions were out of work on February 1, while approximately 26.71 per cent. were out of work two months previously, showing an increase of a fraction over 1 per cent in the number of persons employed in industry in Massachusetts from December 1, 1920, to February 1, 1921.

In 116 of the 267 concerns canvassed by the Associated Industries, no wage reduction had been made up to February 1. In all the others there had been reductions either of wages or bonuses, but in many cases these reductions were considerably modified by readjustments.

The largest general reduction is found in the textile industry, 95 plants in this industry reporting a reduction of 22½ per cent. two 23 per cent., five 20 per cent. and one 25 per cent.

REDUCTIONS REPORTED.

One plant reported a reduction of 5 per cent., fourteen reported 10 per cent., one reported 10 to 12½ per cent., one 7½ per cent., nine 15 per cent., one 16 per cent., two 17 per cent., two 17½ per cent., one 10 to 25 per cent., one 20 per cent. in one department, one 15 per cent. in piece work, 20 per cent. in production force and 14 per cent. in mechanical force. Twelve industries reported reductions, but did not give figures.

One concern in Southbridge reported an average payroll reduction of 25 per cent., but explained that this included shorter hours, smaller force and smaller rate.

Table Shows Increase of Employed in State

Following are the cities and towns includde in the Associated Industries of Massachusetts canvass, showing increase of employed in Bay state. Also given are the number of plants from which returns were received and the total number of employes on February 1, December 1 and under normal conditions:

	Number of plants	Employes February 1	Employes December 1	Employes, normal
Amesbury	4	1,130	1,127	2,660
Adams and North Adams	11	7,174	6,753	8,500
Athol	3	1,879	1,937	2,750
Boston	20	[illegible]	8,648	11,662
Bridgewater	1	255	771	993
Brockton	12	7,326	6,470	10,984
Attlebore Falls	1	140	177	200
Cambridge	5	1,355	1,593	2,165
Chelsea	8	[illegible]	3,957	5,060
Chicopee and Ludlow	5	7,695	8,550	11,350
Fitchburg	8	2,121	2,266	2,475
Gardner	4	1,978	2,607	3,257
Gleucester	2	744	604	1,100
Greenfield	2	1,920	1,980	2,333
Haverhill	11	3,020	1,906	4,584
Holyoke	6	7,348	6,782	9,454
Hudson	3	1,110	1,503	2,000
Lawrence	14	22,818	21,702	18,738
Leominster	4	1,446	2,406	2,975
Lowell	16	14,568	15,018	20,595
Marlboro	4	2,074	1,562	2,800
Malden	2	2,448	2,915	2,988
Newburyport	7	2,253	1,587	2,603
Plainville	1	778	940	600
Northampton	4	2,530	1,893	2,847
Pittsfield	7	8,063	9,843	10,560
Fall River	41	30,107	23,813	32,404
Salem	1	1,200	1,200	1,200
Southbridg	2	4,210	4,421	4,544
Springfield	26	12,231	14,875	20,530
Taunton	9	3,780	4,611	5,578
Westfield	6	1,564	2,195	2,445
Worcester	20	18,298	14,152	26,417
Total	267	185,654	182,765	249,351

TOGUS VETERANS GIVE $228 TO IRISH RELIEF

Civil War veterans in the National Soldiers' Home at Togus, Me., have contributed $228 to the Committee for Relief in Ireland. The money has been received at State headquarters of the committee, No. 166 Devonshire street, and represents the donations of 131 G. A. R. men. Joseph H. O'Neil, treasurer of the fund, states John Eagan and James Daley were the moving spirits in raising the money.

Restaurant Seville
130 Boylston St., near Tremont

Amid the Theatres and Smart Shops. French Cuisine, Delightful Service, Moderate Prices. Music of the Best. Half Thousand Chairs.

Shoppers' Luncheon .50
Table d'Hote Dinner 1.25

Complete Restaurant and Hotel Service a la carte from eleven A. M. to eight P. M.

The GINTER Co.
Operating the Restaurants
Seville, 130 Boylston St. — Open Sundays — Wedgwood, 531 Washington St.
Du Pont, West and Tremont Sts. — De Luxe, 495 Washington St.
Regina, 481 Washington Street, Near Winter Street
Also Six Band Box Counter Luncheons On Tremont and Washington Streets

Amusements.

21ST BIG WEEK
D. W. GRIFFITH'S
New England Love Romance
WAY DOWN EAST
With Symphonic and Vocal Accompaniments
NOW AT
TREMONT TEMPLE
TWICE DAILY—2 P. M. & 8 P. M.
Nights and Sat. Mats.—50c to $2
Daily Matinees—25c to $1
Though N. Y. Herald said "Well Worth $10 a Seat."
No Seats Reserved Over Telephone

SHUBERT. Seats Also Little Bldg. At Box Office Prices TEL. BEACH 4520
EVES. at 8 NEXT MAT. SAT. at 2
GEORGE LeMAIRE'S
GORGEOUS, SPECTACULAR SUCCESS
BROADWAY BREVITIES of 1920
with BERT WILLIAMS
GEO. McKAY (of Honey Girl Fame) GEO. LeMAIRE

B. F. KEITH'S
Twice Daily 2-8. Tel. Beach 1724
KITTY DONER & CO. With Sister Rose & Brother Ted Doner
CRAIG CAMPBELL
Joe Cook, Burt Gordon & Gene Ford
Ryan & Ryan, Quixey Four
Alexander Bros. & Evelyn
ERNEST THOMPSON SETON
Sunday Two Concerts at 3 & 8 P. M.

SHUBERT-WILBUR Phone Beach 4520 Seats Also Little Bldg. At Box Office Prices
EVES. at 8 NEXT MAT. SAT. at 2
LAST 9 DAYS
PAT ROONEY and MARION BENT
in Wilner and Romberg's High-Flying Musical Hit
"LOVE BIRDS"
Futurity Debutante Beauty Chorus

MODERN AND BEACON
FOLLOWING PROGRAM AT BOTH THEATRES
"THE INSIDE OF THE CUP"
A Cosmopolitan Production—From the World Famous Novel by WINSTON CHURCHILL
"PASSION FRUIT"
Starring DORALDINA

BOSTON THEATRE Continuous
DEAD MEN TELL NO TALES
McIntosh & Musical Maids, Burns & Wilson, Bender & Meehan, Harry White, Ray & Frank Doran. Latest Comedy

GORDONS CENTRAL SQ. CAMBRIDGE
Personal Appearance
VIRGINIA PEARSON
The Famous Movie Star
Second Episode
SONS OF TARZAN
on the same bill
LIONEL BARRYMORE in "The Devil's Garden."
5 Big Acts Vaudeville [illegible] Features Seats Reserved

GAYETY MATINEE EVERY DAY
BURLESQUE & VAUDEVILLE
HASTINGS SHOW With DAN COLEMAN

LANCASTER 11 to 10:30 P. M.
THOS. MEIGHAN in "Conrad in Quest of His Youth." ALICE BRADY in "The New York Idea."

HOWARD
TIDDLEDY WINKS BURLESQUE with the peacherino chorus and vaudeville. Always something doing 9 till 11.

Amusements.

HOLLIS STREET THEATRE Eves. at 8:10. LAST MAT. SAT.
LAST FOUR TIMES
BOOTH TARKINGTON'S
CAPTIVATING COMEDY
CLARENCE
With ALFRED LUNT
NEXT WEEK SEATS NOW
WM. HARRIS, JR., Will Present
JOHN DRINKWATER'S
"ABRAHAM LINCOLN"
with FRANK McGLYNN
Famous Original N. Y. Co. Intact

SHUBERT-BOSTON OPERA HOUSE
Seats Little Bldg. at Box Office Prices
EVES. at 8 NEXT MAT. SAT. at 2
FOR 3 WEEKS ONLY
The Great Daly Theatre, London, Eng.
MUSICAL COMEDY SUCCESS
The Maid of the Mountains
Exactly as Presented in London During Its Five Years
Prices: Nights & Sat. Mat. 50c to $2
Except Sat. Night & Holiday Mat. & Night
Special Mat. Washington's Birthday

TREMONT THEATRE EVES. at 8:10 MATS. WED. & SAT. at 2:10
THIS WEEK & NEXT ONLY
PATRICIA COLLINGE In A New Comedy by A. E. THOMAS
JUST SUPPOSE
The Henry Miller Theatre, N.Y. Cast
"[illegible] treat."—HERALD.
"Warmly and deservedly received."—TRANSCRIPT.

GLOBE—50c to $2 GAY GIRLY MUSIC SHOW
POSITIVELY LAST 3 WEEKS
IT'S UP TO YOU
with JOSEPH SANTLEY, IVY SAWYER and DOUGLAS LEAVITT

HOCKEY TONIGHT
At NEW BOSTON ARENA
Harvard vs. Ottawa
TOMORROW NIGHT
Shoe Trades vs. Ottawa

Wed. & Sat. 2:15 Eves. 8:10 SELWYN'S PARK SQ. TELEPHONE BEACH 193
WM. COURTENAY & LOLA FISHER
In the Satisfying Comedy
"HONORS ARE EVEN"
By Roi Cooper Megrue, Author of "Under Cover"

WALDRON'S CASINO 2:15 8:15
THE HOUSE OF BIG SHOWS
HURTIG'S GIRLS of U. S. A.

GORDONS OLD SOUTH
Mr. & Mrs. Carter DeHaven in "TWIN BEDS"
ARTHUR MARTEL at Organ
NEXT WEEK GEO. ARLISS in "THE DEVIL"

ST. JAMES CONTINUOUS 1:30 to 10:30
PEARL WHITE
"THE MOUNTAIN WOMAN"
'Velvet Fingers' No. 7. Vaudeville, Pathe Comedy

FRANKLIN PARK THEATRE
CHARLIE RAY in "AN OLD-FASHIONED BOY"

Amusements.

PARK ALL WEEK Continuous 10 A. M. to 10:30 P. M.
TWO BIG FIRST RUN FEATURES
MABEL NORMAND in "WHAT HAPPENED TO ROSA"
And on the Same Bill
TOM MOORE in "OFFICER 666"
NEXT WEEK
MACK SENNETT
Presents His 6-PART COMEDY DRAMA
"A Small Town Idol"
Mr. Sennett has eliminated almost entirely the proverbial features of "slapstick," and evolved one of the most amusing films of his career.

SHUBERT-PLYMOUTH Seats Also Little Bldg. At Box Office Prices TEL. BEACH 4520
Eves. at 8:20. Pop. $2 Mat. TODAY 2:20
FOR FOUR WEEKS ONLY
America's Distinguished Actress
NANCE O'NEIL
In Her Greatest Personal Triumph
THE PASSION FLOWER
Pre-War Prices: 50c to $2.50

COLONIAL EVES. at 8:10 MATS. WED. & SAT. at 2:10
POP. MAT. WED. BEST SEATS $2
GEO. M. COHAN'S DISTINGUISHED COMEDIANS
MARY (ISN'T IT A GRAND OLD NAME?)
Seats for All Performances

LOEW'S ORPHEUM
CONTINUOUS 9:15 A. M. to 10:30 P. M.
TODAY'S PROGRAM
Noel Lester; Morley & Mack; Ben Linn; Eckhoff & Gordon; Marshall & Connors. BIG FUTURISTIC REVUE. Feature photoplay, OWEN MOORE in "A Chicken in the Case." Latest News and Comedy.
NEXT WEEK CHARLIE CHAPLIN in "THE KID"

ARLINGTON Phone Beach 4520 Arlington & Tremont Sts.
Box Office Price Seats at Little Bldg. & Filene's
Eves. 8:10. Mats. Tues., Thurs. & Sat. 2:10
LAST 3 DAYS—THE ARLINGTON PLAYERS
CIVILIAN CLOTHES
Prices Every Night, 25c, 50c & 75c. A few at $1. Mats. Tues., Thurs., Sat. Entire lower floor 50c. Balcony 25c. NEXT WEEK—"BRANDED"

SHUBERT-MAJESTIC Seats Also Little Bldg. At Box Office Prices Tel. Beach 4520
EVES. at 8. NEXT MAT. SAT. at 2
LAST 3 DAYS STILL KING OF 'EM ALL
EDDIE CANTOR
In the N. Y. Century Theatre Production
MIDNIGHT ROUNDERS
Pepper, Pot of Punch and Pulchritude
Pre-War Prices: 50c to $2.50. Except Sat.

BOWDOIN Sq. Theatre Continuous from 11
D. W. GRIFFITH'S "THE FALL OF BABYLON,"
8 Vaudeville Acts, including RAVEMANN and his man-eating lions and leopards. HARRY CAREY in "WEST IS WEST." Bargain Night Fri. Sunday Concert at 3. NEXT WEEK—CHARLIE CHAPLIN in "THE KID."

GORDONS STRAND
DOUG. FAIRBANKS in "THE MARK OF ZORRO" 10 episode "The Son of Tarzan"
Seats Reserved—Auto Parking Space

GORDONS OLYMPIA
CHAS. RAY in "19 and PHYLLIS"
5 BIG ALL STAR VAUDEVILLE ACTS

GORDONS
"OUTSIDE THE LAW"
Starring PRISCILLA DEAN
[illegible]

BANTAM BOXERS BATTLE AT C. A. C. IN DRIVE FOR N. E. TITLE

NEW STAR TO SHOW WORTH

Joey Dailey, Now of Boston, Takes on Paul Demers in Feature Bout

By JACK CONWAY.

Paul Demers, New Bedford 120-pounder, and Joey Dailey, who is now making his home in this city, will furnish the thrills in a ten-round bout at the Commercial A. A.'s show at Scenic Theatre tonight. It is one of the best bantamweight bookings made by a local club in several months.

Demers is one of the classiest performers of his weight in this country. His draw battle with Pete Herman and his two wins over Abe Friedman attest to his class. He has also scored victories over Frankie Brown, Dutch Brandt, Zulu Kid and Barney Snyder. He's one of those fast, clever boxers who can also land a stinging punch.

Tonight's tussle is part of the New Bedford boy's drive to win the New England championship. He believes that if he can score a victory over Dailey he will be in a position to demand a contest with Friedman.

Dailey is very liable to upset Demers' plans. He has engaged in more than sixty tough contests. Among other things he has a draw to his credit with Jabez White, while he has beaten Dutch Brandt who recently won over Vincent Martin at Worcester.

Dailey made his Boston debut at the Elks' carnival and displayed a world of class. He is now out to trounce Demers and thus establish himself firmly with local fans.

Matchmaker McKirdy has also arranged an eight-round semi-final and a couple of sixes. The fans are assured a card of action. It is the most important match the Commercial Club has booked since it shifted its quarters to Scenic Temple and as a result a large gathering is sure to turn out to witness festivities.

Managers Helped to Make Elks' Show

The rush of events connected with several big local shows has prevented us from giving a little space to one Doc Bagley of New York, a real fellow in every way. The success of the Elks' athletic carnival at Mechanics Building was due in no small measure to the whole-hearted support the Elks received from Bagley. He furnished the services of Willie Jackson, Augie Ratner, Kid Wolfe and the other members of his stable of boxers. He gladly sacrificed several matches in order that he would help to swell the fund for the Children's Hospital.

Paddy Mullins was another manager who helped to make the affair a success by sending over Mike O'Dowd.

The actions of generous-hearted men like Bagley and Mullins, who have not received any money out of bouts in this city for some time, is a decided contrast to that of another group of managers who promised to have their boxers appear and who had them withdrawn at the last moment. Then there was a local boxing club which placed its own interests above those of the little crippled kiddies. Maybe a few names of those who failed to do their bit would be appreciated by the fans.

Tom Goodwin Has Fixed Fine Card for Quincy

Tom Goodwin has arranged a bang-up local card for his show at the Quincy Boxing Club next Monday night. Young Gould of Brockton, who has always given the fans plenty of action when he has appeared in Quincy rings, will have Joe Pangrase of Quincy as an opponent in the feature tussle of ten rounds. These boys will be surrounded by a strong prelim card.

Amateurs to Battle in Scenic Temple

The St. Phillips A. A. will stage an open amateur boxing show at Scenic Temple tomorrow night. There will be bouts at 108, 115 and 125 pounds. Billy Sullivan of South Boston and Al Waters of the North End will clash in a special match.

Trembly on Trail of Johnny Wilson

Jim MacDonald came to bat today with the stirring announcement that Eddie Trembly is out to secure a match with Johnny Wilson. MacDonald is of the opinion that his protege displayed enough punching power in his contest with Young Jack Johnson to warrant the belief that he can defeat Wilson.

MacDonald also informed us that George Robinson would like another mach with Jack (Twin) Sullivan. He stipulates, however, that Sullivan must make weight which will be at least within ten pounds of Robinson's poundage.

Wallace and Valgar to Box at Lowell

The ten-round bout between Eddie Wallace and Benny Valgar, billed to be decided at Lowell tonight, has been put back for a week by Matchmaker Joe McCarthy. Wallace asked for more time to get into condition as he believes he will win over the French Flash if right as to condition.

B. C. AND HOLY CROSS IN BRAVES FIELD GAME

Boston College and Holy Cross will stage their annual June 17 diamond battle at Braves Field. The contest originally was planned for University Heights, but it was felt that the crowd likely to attend this year's game could not be handled on the college grounds.

Indoor Sports By TAD

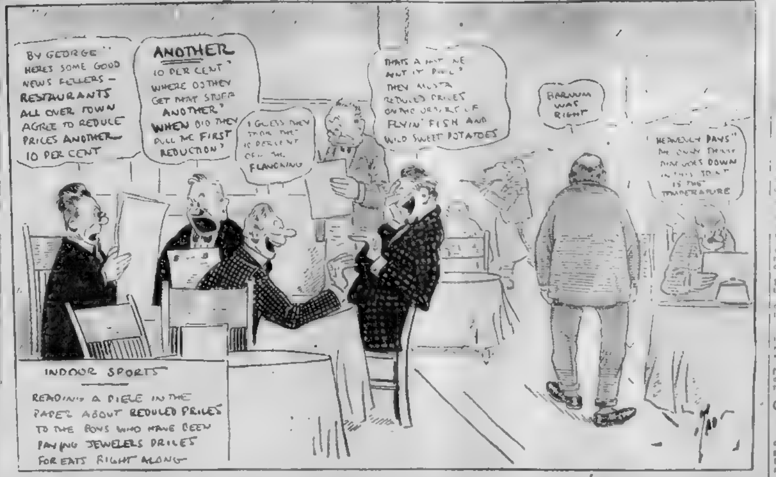
BY GEORGE" HERES SOME GOOD NEWS FELLERS — RESTAURANTS ALL OVER TOWN AGREE TO REDUCE PRICES ANOTHER 10 PER CENT
ANOTHER 10 PER CENT? WHERE DO THEY GET THAT STUFF ANOTHER? WHEN DID THEY PULL THE FIRST REDUCTION?
I GUESS THEY TOOK THE 10 PERCENT OFF THE FLANCHING
THATS A HOT ONE AINT IT PAL? THEY MUSTA REDUCED PRICES ON THE ORDERS OF FLYIN' FISH AND WILD SWEET POTATOES
BARNUM WAS RIGHT
"HEAVENLY DAYS" THE ONLY THING THAT GOES DOWN IN THIS JOINT IS THE TEMPERATURE
INDOOR SPORTS
READING A PIECE IN THE PAPER ABOUT REDUCED PRICES TO THE BOYS WHO HAVE BEEN PAYING JEWELERS PRICES FOR EATS RIGHT ALONG—
TAD

ST. PATRICKS OUT TO STOP HARVARD

Canadian Hockey Team Meets Crimson Seven—Shoe Trades Win

ARENA LINEUP.

HARVARD		ST. PATRICKS
Bacon, Angier,	l.w.	r.w., O'Connor
Bantin, Snelling,	c.	c., Gray
Bigelow,	r.	r., Burnett
Emmons, Baker,	r.w.	l.w., McCahn
Owen,	c.p.	c.p., Fleming
Humphrey,	p.	p., Morrison
Holmes,	g.	g., Tobin

By CHARLES E. PARKER.

Jabish Holmes, Crimson goal tender, who has seen only two enemy shots slip past him in the course of the current hockey season, may find his record considerably altered before the final whistle is sounded tonight, for Harvard's opponent, the St. Patricks of Ottawa, has come to town with a very nifty team, according to all accounts and is determind to break the Crimson winning streak.

Several of the St. Patricks players are not unfamiliar with the Crimson's style of play. Tobin, the goal tend, and Fleming, the coverpoint, are said to be former members of the McGill University array that sent Harvard to defeat a year or two before the war, while one or two others appearing in the Canadian lineup are men who have seen Winsor hockey played and believe they know the way to beat that system.

Harvard will insist that seven-men teams be used in the game, and inasmuch as the St. Pats have been playing the six-men style all season, this change may affect their effectiveness.

Protested Player Helps Shoe Trades to Win

Monsieur Dufreene played for the Boston Shoe Trades Club in what may prove to have been the second game of the Winsor Cup series. Monsieur Dufresne played very effectively and had much to do with the first defeat administered by a rival club to the B. A. A. But, because Monsieur Dufreene did play, the game was staged under protest, and until Monsieur Dufresne is definitely accounted and vouched for it will not be known whether the victory will count for aught or naught.

The score of the game was 4 to 2 in favor of the Cobblers—two of the four Shoe Trades goals being tallied by said Dufresne, a third developing from a rebound of a Dufresne shot, and the fourth materializing through an individual effort by Irving Small. One B. A. A. point was sandwiched in between the four Shoe Trade tallies, and two more Unicorn counters came afterward, whereupon Captain Skilton kept his entire team playing defensive hockey, and weathered the final twenty minutes of play without scoring or being scored upon.

LAST MINUTE SNOWFALL AIDS HANOVER CARNIVAL

Hanover, N. H., Feb. 10.—A last-minute flurry of snow completed the setting for what promises to be the greatest Winter carnival that Dartmouth ever had. For a week the ski jumpers had viewed the fast melting snow with dismay but now the only thing missing is a hurdy-gurdy to play at the opening festival at the hockey rink tomorrow night.

RACING

COLLYER'S SELECTIONS AT HAVANA

1—Pinnacle, Col. Chile, Corcoran.
2—Our Jack, Experiment, Lullaby.
3—Hush, Currency, Vim.
4—Roundel, Hornir, Fickle Fancy.
5—Faux Col, Doced, Candle Light.
6—Mather, Foster Embry, Sim Meiner.

Stories of Famous Fights

The Ketchel-Johnson Battle

This is the thirty-second of a series of "Old Time Fights," written by authorities on pugilism who were famous in their day. Others will follow.

Today we tell you the story of the Jack Johnson-Stanley Ketchel fight The battle was won by Johnson in the twelfth round. It was held just outside San Francisco on October 16, 1909.

By W. W. Naughton

The Ketchel-Johnson fight ended as everyone of judgment in these matters supposed it would end. Ketchel, who is a wonder when equally matched, had about as much chance with the giant negro as a rabbit would have with a greyhound.

Johnson toyed with his man for eleven rounds and then put Ketchel to sleep with a volley of punches so fierce that the skin of Johnson's gloves was torn through contact with the middleweight champion's teeth.

When Ketchel fell he went down heavily and spread-eagled on the floor on his back, his arms thrown out to the fullest extent. He was as lifeless as a log, and a look of concern spread over Johnson's face. He eyed Ketchel closely while the count was in progress, and when it was all over and they gathered up the battered Michigander and bore him to his corner, Johnson tip-toed after and heaved a sigh of relief when he saw that his victim was slowly coming back from slumberland.

Closing Round Sensational

The closing round was a sensational one, and at the same time a peculiar one. Here is the way it went: Johnson for several rounds stood statuelike in the beginning and then suddenly snapped at Ketchel's face with lefts that shot as straight as a die. In this particular round, Ketchel went at Johnson the moment the gong rang. Johnson met him with one of his left prods, and someone in Ketchel's corner yelled, "Now, then, Stanley!" Ketchel started a giant swing with the right and his glove curved around Johnson's neck. Johnson fell clumsily to the floor, close to where the writer sat, and I noticed a grin on his face as he went down. He did not remain down an instant, but jumped up quickly and turned to meet Ketchel's rush. Ketchel fairly impaled himself on Johnson's fast flying fists and fell.

Johnson has the habit of infusing buffoonery into his fights at times, especially when he has matters well in hand, and at the first available opportunity after the contest I asked him why he went down grinning from what was at best a glancing blow.

On the Mastoid Process

"Oh, he hurt me, sure enough," urged the negro. "He caught me on the bone behind the ear."

A medical student standing near volunteered the information that Johnson was struck on the mastoid process. The occasion, therefore, ranks in importance with the events in which the ulna and the os magnum figured.

Possibly if Johnson had been bumped harder he would have fallen more gracefully and would not have flashed his golden grin. When Ketchel went down he dropped like a soldier whose heart had been cleft by a sword thrust. Johnson fell like a clown, and it is little wonder that the busybodies around the ring were saying that the knockdown was bogus.

(Next Story—Ketchel Knocks Out Thomas.

All But One Player on Harvard Five Ill

Harvard's basketball team is in poor shape for its game with Dartmouth Saturday night at Hanover. Henry Tyson has joined the sick list, but is expected to start at centre. John Pailo is the only member of the team not ailing. Coach Wachter now hopes to have Roscoe Fitts in condition to start against Dartmouth. Chase and Miller, second string players, are to fill the guard jobs made vacant through injuries to Captain Tolbert and Henry Feiring.

HENRY FORD IS ONLY BOSTON BOY TO WIN

Henry Ford of the Stillman A. C. was Boston's only winner in the tri-city amateur boxing bouts among Boston, Pittsburgh and New York last night at Mechanics Building. Ford won out in the finals of the 108-pound class.

The results were—108-pound class, Henry Ford, Boston, defeated W. O'Connell, New York; 11[illegible]-pound class, [illegible], Pittsburgh, defeated W. [illegible], New York; 1[illegible]5-pound class, Jack [illegible], New York, defeated Ed Sawyer, Boston; 135-pound class, Jack Ziriel, Pittsburgh, defeated Dan Ponteau, New York; 1[illegible]-pound class, Milton Weise, New York, defeated Henry Bohlis, Boston.

BOBBIE EMMONS QUITS HOCKEY FOR BASEBALL

Bobbie Emmons, right forward on the Harvard hockey team, is through with the game for the remainder of the season, having decided to give all his time from now on to baseball. Emmons is captain of the nine. The squad has a get together meeting next Monday night, and the battery men are due to report Tuesday afternoon.

MILTON ACADEMY TRIMS STONE AT HOCKEY

Milton Academy defeated Stone school 7 to 1 in a hockey game at Milton. Mills and Harding, while in the contest, were stars, each collecting two goals for Milton.

Walter Rutt to Ride in Long Grind

New York, Feb. 10.—Walter Rutt, the famous six-day rider who won three of the Garden classics, may be seen in the lineup of the next grind.

Promoters Tex Rickard and Chapman who will finance the coming race, decided on the dates today, and incidentally cabled Rutt a liberal offer to ride here. The championship Spring meet will be held on March 5 and the six-day race March 7 to 12 inclusive.

Rutt has been anxious to come back to America since the war ended, and there is little question that his entry will be a popular one with the fans, for his gritty riding and fair, clean racing made him a big favorite with the local fans, with the exception of Brocco.

PINKY MITCHELL AFTER BOUT WITH BRITTON

Milwaukee, Feb. 10.—Pinky Mitchell, the local lightweight has issued a challenge to Jack Britton for a bout of any distance for Jack's title. Mitchell has deposited $10,000 in a local bank, which, he says, will be wagered as a side bet that he can defeat Britton in a decision bout.

BRAE-BURN CURLERS VICTORIOUS, 42 TO 38

Quebec, Feb. 10.—The Brae-Burn Curling Club of Newton, Mass., defeated the Victoria Curling Club of this city, 42 to 38.

Basketball Results

Harvard '24 27, Tufts '24, 18.
Army 32, Wesleyan 1[illegible].
[illegible]
Gloucester High 25, Fitchburg High 17.
[illegible] High 45, Revere High 9.
Woburn High 16, Belmont 14.
Melrose High Girls 66, Beverly High Girls 15.
Dorchester Independents 21, Baraca Class 2.

WORLD'S SERIES FIXERS' TRIAL NEXT MONTH

Accused White Sox Players and Others Must Appear in Court March 14

Chicago, Feb. 10.—Trial of the eight White Sox baseball players, charged with conspiracy to throw the 1919 World's Series to Cincinnati, and others charged with gambling in connection with the case has been set by Judge Dever for March 14.

George Weaver and Oscar Felsch, two of the players, were in court when the case was called. The others were represented by attorneys.

The White Sox players named are Eddie Cicotte, Claude Williams, Joe Jackson, Fred McMullin, Arnold Gandil, George Weaver, Charles Risberg and Oscar Felsch.

COCHRAN STILL 'IN' ON TITLE BATTLE

English Promoter Has Not Withdrawn From Dempsey-Carpentier Combination

New York, Feb. 10.—[illegible] ever meet in the ring for the world's heavyweight championship the bout will probably [illegible].

[illegible] Kearns [illegible] has in his possession today.

The message came to Daniel from Charles B. Cochran, the English promoter who was reported as being out of the negotiations for the arena.

It was a reply to one sent by McKettrick asking Cochran's stand [illegible] the handling of the bout [illegible] all deposits [illegible] trust company [illegible].

[illegible] COCHRAN

[illegible] McKettrick [illegible] a few days ago the information was that Cochran drew out of the combine with his American representative, William A. Brady.

CORNELL ELEVEN MEETS BIG GREEN TEAM OCT. 29

Ithaca, N. Y., Feb. 10.—Cornell will clash with Dartmouth on the local gridiron October 29, according to the football schedule made public by the athletic committee.

October 1—St. Bonaventure.
October 8—Rochester.
October 15—Western Reserve.
October 22—Colgate.
October 29—Dartmouth.
November 5—Columbia at New York.
November 12—Springfield.
November 24—Penn at Philadelphia.

PITCHER PFEFFER SIGNS BROOKLYN CONTRACT

New York, Feb. 10.—Pitcher Edward J. Pfeffer sent in his signed contract with the Brooklyn Club for the season of 1921 today. Pfeffer writes from his home in Champaign [illegible] that he has been down [illegible] month and is feeling fine. He says he expects to put in his usual [illegible] Hot Springs and report in fine condition to Manager Robinson at New Orleans on March 7.

PENN BATTERIES IN OUTDOOR WORKOUTS

Philadelphia, Feb. 10.—[illegible] were broken when [illegible] and forty odd freshman candidates had light practice on Franklin Field.

NORTHEASTERN TO MEET B. U. IN TRACK GAMES

Northeastern College and Boston [illegible] meet in a track meet at the Boston Y. M. C. A. tomorrow afternoon.

Their Favorite Sport—and Why

No. 10

BENJAMIN LORING YOUNG,
Speaker of the House.

Track games are my favorite sport.

They hold the greatest attraction for me. I find more real fun in them than in any other sport. We should encourage the value of cooperation in all things, including sports, but it should be said that no contest is comparable to the track games in the opportunity they afford for individual initiative.

A man is in there on his own merits. His speed, strength, heart and intuition decide the test. It offers a greater opportunity for development of one's ambition for sport and exercise. The big man can go into the "weights," the smaller fellow into running, jumping or hurdling.

The sport I like best to watch is ice hockey. No other game requires the quickness, the alertness of mind and body. As played by the colleges, it is a hard, fast and clean game.

Maryland Race Tracks Allotted Dates

Baltimore, Feb. 10.—There will be 92 racing days in Maryland this year, according to the decision of the Racing Commission. The commission has allotted the racing dates as follows:

Bowie—April 2 to 16, November 15 to 30.
Havre De Grace—April 18 to 30, September 21 to October 1.
Pimlico—May 3 to 16, November 1 to 12.
Laurel—October 4 to 29.
[illegible]

Melrose Legion Wins

Melrose American Legion ice hockey team defeated American Delta 2 to 0 in the City League series at [illegible] Melrose.

WRESTLING BILL ABOUT TUOHEY'S BEST EVER

Caddock, Londos and Zbyszko, All Headliners, to Meet Tough Opponents

[illegible] there been [illegible] greater enthusiasm than is shown in the three finish matches which will be decided [illegible].

The program is as follows:

Earl Caddock, of Anita, Ia., vs. Joe Roben, Pacific Northwest champion.

Jimmy Londos, Greek heavyweight champion, vs. John Pesisky, Bohemian heavyweight.

Waldek Zbyszko, Polish Hercules, vs. John Olin, the Finn giant.

[illegible] one fall [illegible] American Wrestling [illegible] will be decided by [illegible] when the men are stripped for action.

Caddock Meets "Natural Wrestler" in Roben

Caddock [illegible] the world's [illegible] a natural wrestler [illegible] where his [illegible] the title of [illegible].

The [illegible] of greater Boston will [illegible] their admiration [illegible] wrestling [illegible] heavyweight [illegible] steps on [illegible] strong man [illegible] the fans of Springfield [illegible].

Giants of Mat Clash in Third Number

The third number shows Waldek Zbyszko, the bulky Pole, against his old rival, John Olin of Finland. The [illegible] and the rivalry between them amounts to [illegible] there has been [illegible] that it was [illegible].

[illegible] after a good [illegible], but in order to accommodate those who cannot come during the day the downtown office [illegible] will be kept open until 8 o'clock this evening, while extra offices will be opened in Mechanics Building all day today.

Topnotchers in Tomorrow Night's Show

Jim Londos, the Greek champion, exercising, and Waldek Zbyszko, the giant Pole.

Promoter George V. Tuohey and (above) Earl Caddock using head scissors and arm lock

FITTONS TO BATTLE UNBEATEN MAINE FIVE

The undefeated Fitton A. C. basketball five of East Boston, with thirteen straight victories to its credit, will battle the Bangor A. A. of Bangor, Me., in [illegible] East Boston, tonight. The game is expected to be fast from the outset, [illegible] the visitors who are champions of Maine to hand the Fitton five its first defeat of the season.

Roller Polo Result

Fall River 6, Lowell 5.

ST. LOUIS MAGNATE TO BUY SYRACUSE STOCK

Syracuse, N. Y., Feb. 10.—Announcement [illegible] of the sale of a part interest [illegible] International [illegible] magnates at New York [illegible].

Owner Ernest Landgraf went to Buffalo yesterday to confer with Bresden. Differences with the ball [illegible] Landgraf to threaten to jump to another [illegible] are being satisfactorily adjusted.

WHITE AND LYNCH BOX EIGHT-ROUND DRAW

[illegible] Jabez White of [illegible].

BOSTON LATIN DOWNS DORCHESTER ON TRACK

[illegible]

MIDDLESEX BLANKS ENGLISH HIGH SEVEN

[illegible] High seven, 4 to 0, on the former's rink in North Concord.

A. A. U. Wrestling Date Set

[illegible] March 24 [illegible].

Siegel Is Ready to Battle Doyle

The following letter explains itself:

Jack Conway, Boston American.

"Friend Jack

"Noticed Tony Palazola's challenge in behalf of Paul Doyle to box Nate Siegel [illegible] say that Paul Doyle can have a bout with Siegel [illegible] for Doyle to come in at 145 pounds [illegible] to go to the [illegible] providing Doyle [illegible].

"[illegible] a good offer and suit us, and the sooner the match is made the [illegible] cleaning up the [illegible] and [illegible] start the ball rolling by taking Paul Doyle on first.

"Very truly yours,
"GEO. CARTER AND LARRY CONLEY."

This Day in History—February 10, 1921

THIS is the anniversary of the birth, in 1775, of Charles Lamb, the essayist, whose work represents some of the finest literature of its kind in the language. Lamb's life was a long sacrifice to his demented sister. He died in 1834.

Largest Evening Circulation in New England

Magazine Page

Our Prosperous Indians

THE 350,000 Indians now in the United States have changed from game hunters to land holders and home builders. About 37,000 farmers are cultivating almost 1,000,000 acres and 47,000 own livestock worth about $38,000,000.

THE PASSIONATE PILGRIM By SAMUEL MERWIN

The Most Gripping of Samuel Merwin's Serials, Made Into One of the Cosmopolitan Productions' Superlative Photo Plays, Is Now Being Shown in the Leading Motion Picture Theatres

Don't Fail to See It!

WHAT HAS HAPPENED

HENRY CALVERLY, famous young writer, serves six months in jail for "obstructing justice" in connection with the murder of his mother-in-law. His wife dies and when he is released he disappears, taking the name of

HUGH STAFFORD. Several years later he finds employment on a Western newspaper, where he is recognised by

MARGIE DAW, a reporter. She tells

MR. HITT, who has charge of the reference room at the paper. Mr Hitt reads up on the history of Claverly and envies his record as a writer. Then he sighs and prepares to study the life of "James H. Cantey," whose family are considering having a biography written. Miss Daw takes a curious interest in Calverly and tries to draw him out, but with scant success. He is still thoroughly in the dumps when he receives a visit from his one close friend and former partner,

HUMPHREY WEAVER, who takes his assumed name and address for future reference. Henry returns to his boarding house and finds a young lady boarder,

MARY MALONEY, sitting on the steps. Under the spell of the moonlight he kisses her hand, the first human thing he has done in four years. As today's instalment opens, Henry is sitting in the office watching Margie Daw write a story.

CHAPTER IV.—Continued

SHE talked with utter ease, smiling a little, very kind, and practical. Indeed, her logic was difficult to meet out of a tired, emotion-clouded mind

"You're living in a boarding-house, I take it."

He bowed

"Beastly game! I'd die first"

"I know But what can you do?"

She waved her cigarette about the room

"This. You can't do better than seven or eight a week, at best."

"Right."

"Then there's car fares, and the awful wear and tear."

"I know."

"You can pick up something pretty cheap here in this building. Eat as you like. You're independent And you don't have to pay for meals you aren't there to eat"

"I know. That's bothered me some. I was thinking I'd go out there for supper tonight. You see, it costs a good deal, paying out there and eating down-town"

"I'd offer to put you up here until you—"

"Oh, no! I wouldn't put you to that trouble"

"—but I simply haven't got room. Just the one bedroom, and this little coop, and bathroom. I keep a tin refrigerator and alcohol stove in there. It's crowded, but at least it's not a boarding-house."

Henry tried to consider the apartment idea calmly, practically, tried to imagine this extraordinary Miss Daw as the frank, bright young fellow she sometimes she seemed. This effort was unsuccessful. His temples were pounding. It hadn't occurred to him that a woman could hold a cigarette so gracefully.

He thought, as from a distance, of Mary Maloney. It might solve that problem. Though this. . .

He heard her saying—

"You'd better stretch out here and get some sleep. I'll call up about half past seven and see if you're able to go to the theater."

"Oh, yes, surely—"

"If you're not, I'll manage to cover it, one way or the other. So don't worry. You can stay here tonight, if you think you could be comfortable on the sofa. You certainly won't want to drag yourself out to a Peck Avenue boarding house unless you feel a lot better than this. Help yourself to my books."

It seemed to him, when he tried to reconstruct the picture later in memory, that she stood for a time, after she had pulled down her becoming little felt hat and rubbed out the stub of her cigarette, hands in pockets, studying him with a curious intentness. He knew that he got very red, and looked down awkwardly at the bathrobe.

And then, with a smile and a positive, triumphant little whip of her head, she left him there.

CHAPTER V.

Emotions in Alpaca

FOR a time—half or three-quarters of an hour—Calverly sat, rather uncomfortably, on the edge of the sofa staring at the wall. His mental self was afloat, adrift, on a wide sea of emotion. He was only vaguely aware of the stuffy little apartment, of his own old alpaca office coat and his collar and tie lying across the books on the table. Once or twice he emerged from his reverie, saw again the feminine things about him, glanced down at the strange old bathrobe in which he was wrapped, and flushed. Then, almost at once, he was back on that confused and boundless sea of feeling.

He caught himself muttering aloud. About going to the theatre. This seemed to be what he was really thinking about. He wondered if he was just an ordinary coward.

"What's the difference"—he was muttering again—"if they do recognise me! What can they do? Why, nothing! How can they stop me doing the job I'm sent there to do? They can't. Of course! I've got a right to live, haven't I? Suppose I was a soldier and got sent . . . though that would be easy"

He sprang up, nerves suddenly alert, quivering; tore off the bathrobe. Who did it belong to, anyway! Why was it here in Miss Daw's rooms? It was a man's garment . . . Why was he himself here?

Hurriedly, breathless again, really in an odd, shamefaced panic, a complete revulsion, he got collar and tie on, then coat and overcoat. He rushed out, headlong

He was relieved at getting unseen into the cross streets.

He waited on a corner among a crowd of gum-chewing, giggling shopgirls. He moved away from them

He hung from a strap in a crowded car, waited again at a transfer station; rode out Peck avenue clinging to the rear [illegible] in a tightly packed group of laboring men They were dirty, and smelled of sweat. The car was dirty The conductor's reaching hand was dirty A pall of smoke from the planing mills and the rendering plant and the box factories hung over the gray street

It was supper time at the boarding-house. He felt people staring at him as he walked through the dim, dingy, dining room. It seemed to him that they must know his secret and all he was going through. Else why should they stare so

As he stepped out into the hall after supper he realized that the piano was going And pleasant young voices were singing

He moved slowly, wistfully, past the parlor door

They saw him. There must have been six or seven girls there altogether. Two or three turned. There was a pause in the song, and some whispering

Mary Maloney, at the piano, called

"Won't you come in, Mr. Stafford?"

He stood a moment, bit his lip. He told himself that it was absurd to take it so hard. It couldn't hurt anybody for him to go in there and sing a little. He used to love singing. It had been one of his curious group of gifts. But it had been, more recently, the one gift he had most fiercely suppressed. It seemed now, for a moment, that in merely crossing that threshold he would be releasing all the desperately chained forces of life within him. If he were to let himself enjoy one thing, why not another?

And how could he make friends as Hugh Stafford? What would the end be? He had taken it for granted that he didn't want friends.

He went in.

He felt them looking at him in some surprise. One girl giggled outright and turned away in confusion. Mary Maloney hurriedly rummaged among the heaps of songs on the piano top; selected one, quietly asked Henry if he knew it, and struck into the accompaniment.

The girls at once began to sing

Henry tried his voice, softly at first, even timidly. It came as a surprise that he could still sing After the years. He was in a tremor of self-consciousness about it. Once or twice he caught himself letting out a little, and instantly brought his voice down to a whisper. He knew that the moment he let it go he would become the most conspicuous person in the boarding house. For it was a good voice. And in it was something of the individual quality, the stirring, even thrilling, power that was inherent in the man. . . . But finally, after three or four songs, he did let it go.

Shortly after this [illegible] little gathering broke up. The girls went their several ways of the evening.

Mary Maloney waited, sorting out the music; and then, as if it were the most natural thing in the world, left the room at his side.

Out in the dim hall she looked confidently up at him.

"That was splendid," she said. "I love your voice."

He made a depreciatory gesture; but the flush of success was on him—the first small success in four years.

"I have to go to a show tonight" he found himself saying, in an eager tumble of words, "for the paper. At the Cantey Square. Would you care to go? There's two tickets."

Her eyes opened wide.

"Oh," she murmured—"oh—why yes, I'd love to. That is, I think—oh yes, it's all right. I did have a sort of half engagement, but if you don't mind stopping at the drug store I can telephone"

"We'd better start pretty soon," he said.

To Be Continued Tomorrow

Another Scene From the Great Film Drama

Rev. Mr. Hodder, leaving St. John's, comes upon Mrs. Garvin, who, in despair, has been praying for help for her sick boy, indirectly a victim of the methods of Eldon Parr, Mr. Hodder's richest parishioner.

One of many strikingly appealing scenes from "The Inside of the Cup," the great film drama from the world-famous novel, which is now making an astonishing [illegible] at the Modern and Beacon Theatres.

The Inside of the Cup

"The Inside of the Cup," published here serially by permission of the Macmillan Co., has been made into a motion picture by Cosmopolitan Productions and has been released as a Paramount Artcraft picture. It is now being shown at the Modern and Beacon Theatres.

By Winston Churchill

Author of "Richard Carvel," "The Crisis" and Many Other Novels of World-Wide Popularity

CHAPTER XXIII—Continued

"I AM speaking plainly, and I understand the situation thoroughly. You will probably tell me, as others have done, that no one has ever opposed Eldon Parr who has not been crushed. I go in with my eyes wide open, I am willing to be crushed, if necessary. You have come here to warn me, and I appreciate your motive. Now I am going to warn you, in all sincerity and friendship. I may be beaten, I may be driven out. But the victory will be mine nevertheless. Eldon Parr and the men who stand with him in the struggle will never recover from the blow I shall give them. I shall leave them crippled because I have the truth on my side, and the truth is irresistible. And they shall not be able to injure me permanently. And you, I regret deeply to say, will be hurt, too. I beg you, for no selfish reason, to consider again the part you intend to play in this affair"

Such was the conviction, such the unlooked-for fire with which the rector spoke that Langmaid was visibly shaken and taken aback in spite of himself

"Do you mean," he demanded, when he had caught his breath "that you intend to attack us publicly?"

"Is that the only punishment you can conceive of?" the rector asked The reproach in his voice was in itself a denial.

"I beg your pardon, Hodder," said the lawyer, quickly. "And I am sure you honestly believe what you say, but——"

"In your heart you, too, believe it, Langmaid. The retribution has already begun. Nevertheless you will go on—for a while." He held out his hand, which Langmaid took mechanically. "I bear you no ill-will. I am sorry that you cannot yet see with sufficient clearness to save yourself."

Langmaid turned and picked up his hat and stick and left the room without another word. The bewildered, wistful look which had replaced the ordinarily benign and cheerful expression haunted Hodder long after the lawyer had gone It was the look of a man who has somehow lost his consciousness of power.

CHAPTER XXIV.

The Vestry Meets

AT nine o'clock that evening Hodder stood alone in the arched vestry room, and the sight of the heavy Gothic chairs ranged about the long table brought up memories of comfortable, genial meetings prolonged by chat and banter. . . The noise of feet, of subdued voices beside the coat room in the corridor, aroused him. All of the vestry would seem to have arrived at once.

He regarded them with a detached curiosity as they entered, reading them with a new insight. The trace of offhandedness in Mr. Plimpton's former cordiality was not lost upon him—an intimation that his star had set. Mr. Plimpton had seen many breaches healed—had healed many himself. But he had never been known as a champion of lost causes.

"Well, here we are, Mr. Hodder, on the stroke," he remarked. "As a vestry, I think we're entitled to the first prize for promptness. How about it, Everett?"

Everett Constable was silent.

"Good evening, Mr. Hodder," he said. He did not offer to shake hands, as Mr. Plimpton had done, but sat down at the far end of the table. He looked tired and worn; sick, the rector thought, and felt a sudden swelling of compassion for the pompous little man whose fibre was not as tough as that of these other condottieri; as Francis Ferguson's, for instance, although his soft hand and pink and white face framed in the black whiskers would seem to belie any fibre whatever.

Gordon Atterbury hemmed and hawed: "Ah, Mr. Hodder" and seated himself beside Mr. Constable, in a chair designed to accommodate a portly bishop.' Both of them started nervously as Asa Waring, holding his head high, as a man should who has kept his birthright, went directly to the rector.

"I'm glad to see you, Mr. Hodder" he said, and turning defiantly surveyed the room. There was an awkward silence. Mr. Plimpton edged a little nearer. The decree might have gone forth for Mr. Hodder's destruction, but Asa Waring was a man whose displeasure was not to be lightly incurred

"What's this I hear about you moving out of Hamilton Place, Mr. Waring? You'd better come up and take the Splauding lot, in Waverley, across from us."

"I am an old man, Mr. Plimpton," Asa Waring replied "I do not move as easily as some other people in these days."

Everett Constable produced his handkerchief and rubbed his nose violently. But Mr. Plimpton was apparently undaunted

"I have always said," he observed "that there was something very fine in your sticking to that neighborhood after your friends had gone. Here Phil!"

Phil Goodrich looked positively belligerent, and as he took his stand on the other side of Hodder his father-in-law smiled at him grimly. Mr. Goodrich took hold of the rector's arm

"I missed one of two meetings last spring, Mr. Hodder," he said, "but I'm going to be on hand after this. My father, I believe, never missed a vestry meeting in his life. Perhaps that was because they used to hold most of 'em at his [illegible].

"And serve port and cigars, I'm told," Mr. Plimpton put in.

"That was an inducement, Wallis, I'll admit," answered Phil. "But there are even greater inducements now"

In view of Phil Goodrich's well-known liking for a fight, this was too pointed to admit of a reply, but Mr. Plimpton was spared the attempt by the entrance of Nelson Langmaid. The lawyer, as he greeted them, seemed to be preoccupied, nor did he seek to relieve the tension with his customary joke. A few moments of silence followed, when Eldon Parr was seen to be standing in the doorway, surveying them

"Good evening gentlemen," he said coldly, and without more ado went to his customary chair, and sat down in it Immediately followed a scraping of other chairs. There was a dominating quality about the man not to be gainsaid.

The rector called the meeting to order. . . .

During the routine business none of the little asides occurred which produce laughter. Every man in the room was aware of the intensity of Eldon Parr's animosity, and yet he betrayed it neither by voice, look or gesture. There was something uncanny in this self-control, this sang froid with which he was wont to sit at boards waiting unmoved for the time when he should draw his net about his enemies, and strangle them without pity. It got on Langmaid's nerves—hardened as he was to it. He had seen many men in that net; some had struggled, some had taken their annihilation stoically; honest merchants, freebooters, and brigands. Most of them had gone out, with their families, into that precarious borderland of existence in which the tomorrows are ever dreaded.

Yet here, somehow, was a different case. Langmaid found himself going back to the days when his mother had taken him to church, and he could not bear to look at Hodder. Since 6 o'clock that afternoon—had his companions but known it—he had passed through one of the worst periods of his existence. . . .

After the regular business had been disposed of a brief interval was allowed, for the sake of decency, to ensue. That Eldon Parr would not lead the charge in person was a foregone conclusion. Whom, then, would he put forward? For obvious reasons, not Wallis Plimpton or Langmaid, nor Francis Ferguson.

To Be Continued Tomorrow

Bachelor Girl's Reflections

BY HELEN ROWLAND

Copyright, 1921, by The Wheeler Syndicate, Inc.

LIFE is a movie drama, in which the most successful people are the woman who can register indifference, when she is in love, and the man who can register love, when he is indifferent.

Romance is just the froth on the soda water, flirtation just the bubble in the champagne, sentiment just the sparkle in the wine—but what would life be without the froth, the bubble, and the sparkle?

A man is like an ostrich; so long as he can deceive himself he dwells in the happy conviction that no woman on earth can see through him.

A woman's charms may "intoxicate" a man before marriage, but he can no longer claim that she "drove him to drink" afterward, considering what a roundabout and expensive way he has to go to find it.

At seventeen it requires all a girl's energy and self-control to look bored and cynical—when she is having the time of her life.

Nothing makes a man so happy or a woman so miserable as to be loved mildly, sanely and reasonably.

A woman has reached "the age of discretion," not when she knows a lot about life, but when she knows enough not to tell it.

Courtship is a ship which always starts for the Isle of Romance and ends either by being docked in the harbor of matrimony or wrecked on the shoals of disillusionment.

Every man loves a good woman—on theory; an intelligent woman—on principle, and a beautiful woman—on sight.

In the comedy of marriage, the "perfect wife" plays valet, wardrobe woman, scene shifter, background chorus, property man, stage director and "applause from the ushers."

Matrimonial reciprocity: "I'll let you choose my hats, if you'll let me pick out your stenographer."

When a Girl Marries

By Anne Lisle,

Whose Present Serial Has Scored a Big Popular Success.

Copyright, 1921, by King Feature Syndicate, Inc.

"FOR days the market has been none too strong," Jim explained. "A week ago I thought it just one of the not unusual market uncertainties. I had my holdings and those of our friends well in hand. But there came a day when a rumor was whispered about. It sent the stock down—down—down. That day I began to buy.

"It was natural, inevitable that I should buy. Perhaps it was with this hope that whoever started the rumor spread it abroad. I had to buy—to protect my holdings, to keep the price of the stock up, to safeguard our friends. I thought I had things well in hand. Under ordinary conditions everything would have been all right. But this circumstance isn't ordinary. It is extraordinary—sinister."

Sweeping his fingers through his hair Jim stopped. I knew that I ought to say something, but what should I say—what could I say? What I ventured was:

"The reason you cut me off so sharply when you phoned me at Dreamwold—the reason you strode into the dining room tonight with such—oh, I understand, dear! You're nervous, overwrought, horribly worried. But don't worry, dear. You've built up this." I indicated the beautiful room in which we sat, the symbol of my Jim's success.

Jim groaned and buried his face in his hands. I sprang to my feet and turned him about to sit upon the couch I had just left. Then I sank upon my knees beside him, put my arms around him and hugged him tight, holding him close to my heart. It was my hope to give him courage.

"Jimmie-boy! Why, Jimmie-boy," I cried. "What you did to bring these things into being you can do to preserve them. Never mind the car. Sell the little car if need be. But you—and perhaps I may help a little, too—can bring everything right again? If you need the money sell all these pretty things."

Everything Mortgaged

"Anne!" Jim's voice shook. "You don't understand! Everything is mortgaged. I had to have money to keep the stock from disaster. Do you understand now? Everything—owned—is—in pawn! I've borrowed to the last thing we possessed."

My voice refused to sound the words I strove to say. But I don't think my body trembled as I held Jim close to me. Somehow I managed to speak

"It was yours to sell, to do with as you wished," I said. "But isn't much of this the result of fear? We have—you have—powerful friends who will lend you all you need. Yes, I know—your pride! But there comes a time in every man's life"——

"Don't, Anne." Jim's voice was very gentle. "Even now you don't get it. If this were just an ordinary thing—if conditions were as they usually are—it might be done as you say. But things aren't straight. Can't you understand? There's something down there in the field that isn't right. Something about our biggest producer that is crooked."

"Please explain," I said, helplessly.

"Listen!" Jim gripped my shoulder and his words tumbled forth, one upon another. "Production has fallen off. The rumor was that I had faked production records to—sell stock. I didn't. Did any one? Or—did—someone tamper with the flow to drive the shares down and ruin me?

"Every one of my friends—every friend you know and love—is caught in this. I pledged our things, sold the car, mortgaged everything to steady the market. I've tried to bull our stock to save them! You and I might face even poverty again without much fear, but how could we—how can I—face those who put their money into this thing of mine, at my suggestion, hoping to win—only to lose?

"I can't! I tell you I can't! [illegible] there's one thing I can do. It's the only decent, honest thing to do. I'm going to see 'em through. And the only way to do it is to trace that rumor, run down the cause, nail the crookedness at its source."

Jim Makes a Decision

"What are you planning?" I asked, fear close to my own heart now, for Jim's eyes were blazing with a light which boded no good for any man implicated in the deception.

"What am I going to do?" Jim laughed, his hands clenching into my shoulder until I gasped with the pain he didn't realize he was causing. "Why, I'm going down to the field, and I'm going to trace the cause to its source. I'll nail the lie. I'll stop this rotten crookedness. "I'll——

"But, Jim," I cried. "How can you leave when the market—when your stock is still going down?"

"It's stopped. It's steady now. The crooks know they've bled me white, so—they've stopped driving it down. They'll wait. They'll give me time to gather more money—weeks perhaps—and then they plan to bleed me again. But they won't get the chance. While they wait I won't be getting money to feed 'em. I'll be on their tracks. They won't know it, but I'll be fighting 'm on their own ground while they think I'm still here."

"Take me with you," I begged. "Let me help you, dear."

"My Lilac Princess!" Jim's voice was more nearly his old dear own than before as he put his arms around me and stared into my eyes. "I can't take you with me. Don't you see, you must remain here to help keep up the deception that I am in town, if that is possible. Besides, my darling, the field I'm going to is no place for you."

"Don't go!" I cried.

"I must go, dear. Can't you——"

At the same moment we became conscious that some one was knocking at the door, perhaps had been rapping for some time.

To Be Continued.

Goat Getters

One dollar will be paid for each letter printed.

Thinks She's a Valet

Before my husband goes away
It's the same old story every day
"Come, wife, bring my shoes and rubbers;
Why don't you hop around like others
And wait upon your better half?"
(As if I'd call him that — the calf).
"Now bring my gloves and brush my hat,
And help me with my overcoat."
It's here and there and this and that.
Oh! Lord, my husband gets my goat.

MRS. C. L. HUNT.
No. 3 Grace court, South Boston 27, Mass.

Stingiest Person

You Win, James

A lady, while searching for strange flowers in New York State, wandered unknowingly upon the estate of a well-known multi-millionaire and sat down to rest near a small summer house, which she thought was a tea house. The girl in charge, thinking the lady was a guest of the owner, served her some tea and crackers. While she was enjoying her repast the millionaire came up and made himself known, and the lady naturally offered to pay for the food. The man rubbed his hands together and his eyes sparkled as he said, "Well, about thirty-five cents will do."

J. S. DRAPER.
Y. M. C. A., Lawrence, Mass.

Favorite Recipes

One dollar will be paid for each recipe printed. Address Housewife Editor, Boston American:

Southern Fried Chicken

Select a young chicken. Cut up, roll in flour and fry a golden brown in about three tablespoons of lard. Cook with cover on skillet so that it will be well done. Salt and pepper to taste, make gravy by blending tablespoon of flour into boiling water till right consistency. This is the way Kentuckians fry chicken, and it's great.

MRS. DIXIE DEAN.
No. 45 Eighteenth street, Lowell, Mass.

P. S.—I see what you have said about believing best cooks in country were right here in New England. I agree with you, if I am Southern. Only we sure can cook chicken better than New England housewives, and people who have eaten chicken cooked this way always want the recipe. So I truly hope you will print this recipe. MRS. DEAN.

What Baby Said

In Dear Old Ireland

When I was abroad I made the acquaintance of two little Irish tots, a boy and girl of very humble circumstances. As I had a very pretty box of American chocolates in my possession I presented it to them. The gift quite overwhelmed the eldest child. The youngest was for starting in on the contents immediately, but his sister held his hand and said firmly: "No, Paddy, you're not to eat a bit of it till you say 'Thank you, God,' first."

M. J. SWEENEY.
No. 9 Albemarle street, Boston, Mass., Suite 4.

THE THIMBLE THEATRE

Now Showing—"Some Won't and Others Will."
To-morrow—"The Great Inventor."

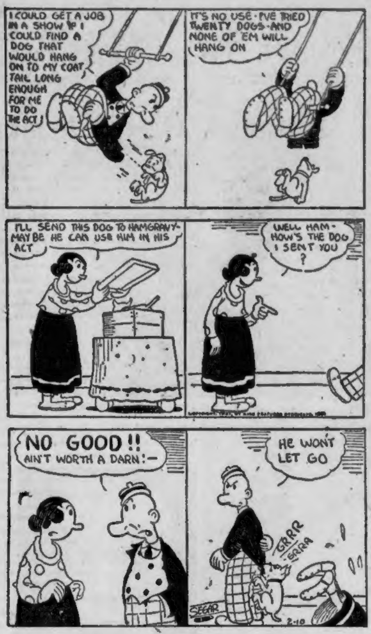
I COULD GET A JOB IN A SHOW IF I COULD FIND A DOG THAT WOULD HANG ON TO MY COAT TAIL LONG ENOUGH FOR ME TO DO THE ACT!
IT'S NO USE. I'VE TRIED TWENTY DOGS AND NONE OF 'EM WILL HANG ON
I'LL SEND THIS DOG TO HAMGRAVY—MAYBE HE CAN USE HIM IN HIS ACT
WELL HAM—HOW'S THE DOG I SENT YOU?
NO GOOD!! AIN'T WORTH A DARN!—
HE WON'T LET GO
GRRR GRRA
SEGAR
2-10

BRINGING UP FATHER

Registered U. S. Patent Office.

A MOVING PICTURE COMEDY, NOT AN ANIMATED CARTOON

ALL LEADING THEATRES

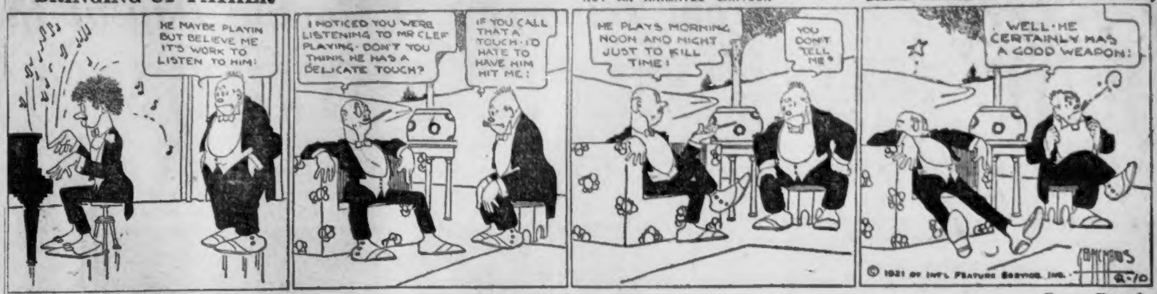
HE MAYBE PLAYIN BUT BELIEVE ME IT'S WORK TO LISTEN TO HIM!
I NOTICED YOU WERE LISTENING TO MR CLEF PLAYING. DON'T YOU THINK HE HAS A DELICATE TOUCH?
IF YOU CALL THAT A TOUCH—I'D HATE TO HAVE HIM HIT ME!
HE PLAYS MORNING NOON AND NIGHT JUST TO KILL TIME!
YOU DON'T TELL ME?
WELL·HE CERTAINLY HAS A GOOD WEAPON!
© 1921 BY INT'L FEATURE SERVICE, INC.
McMANUS
2-10

POLLY AND HER PALS

Registered U. S. Patent Office.

Sure Proof

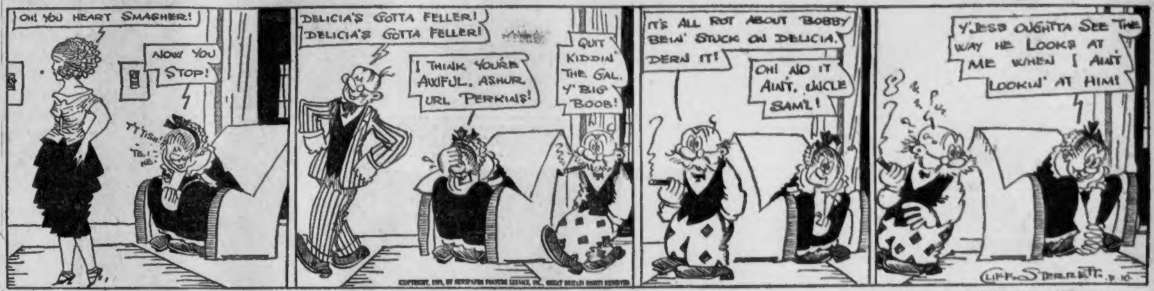
OH! YOU HEART SMASHER!
NOW YOU STOP!
TI-TISH! TE-HE!
DELICIA'S GOTTA FELLER! DELICIA'S GOTTA FELLER!
I THINK YOU'RE AWFUL, ASHUR URL PERKINS!
QUIT KIDDIN' THE GAL, Y' BIG BOOB!
IT'S ALL ROT ABOUT BOBBY BEIN' STUCK ON DELICIA. DERN IT!
OH! NO IT AIN'T, UNCLE SAM'L!
Y'JESS OUGHTTA SEE THE WAY HE LOOKS AT ME WHEN I AIN'T LOOKIN' AT HIM!
CLIFF STERRETT 2-10

JERRY ON THE JOB

Registered U. S. Patent Office.

That's All Even

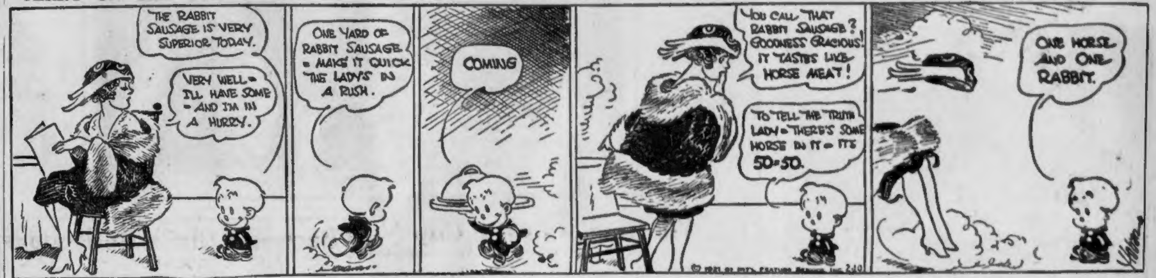
THE RABBIT SAUSAGE IS VERY SUPERIOR TODAY.
VERY WELL—I'LL HAVE SOME—AND I'M IN A HURRY.
ONE YARD OF RABBIT SAUSAGE—MAKE IT QUICK THE LADY'S IN A RUSH.
COMING
YOU CALL THAT RABBIT SAUSAGE? GOODNESS GRACIOUS! IT TASTES LIKE HORSE MEAT!
TO TELL THE TRUTH LADY—THERE'S SOME HORSE IN IT—IT'S 50-50.
ONE HORSE AND ONE RABBIT.
© 1921 BY INT'L FEATURE SERVICE, INC. 2-10

THEN THE FUN BEGAN

Registered U. S. Patent Office.

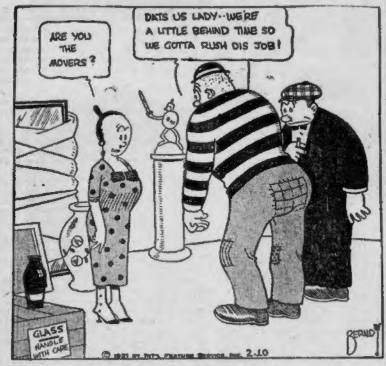
ARE YOU THE MOVERS?
DATS US LADY—WE'RE A LITTLE BEHIND TIME SO WE GOTTA RUSH DIS JOB!
GLASS HANDLE WITH CARE
© 1921 BY INT'L FEATURE SERVICE, INC. 2-10
BERNDT

ABIE THE AGENT

Registered U. S. Patent Office.

Abie Knows from Experience

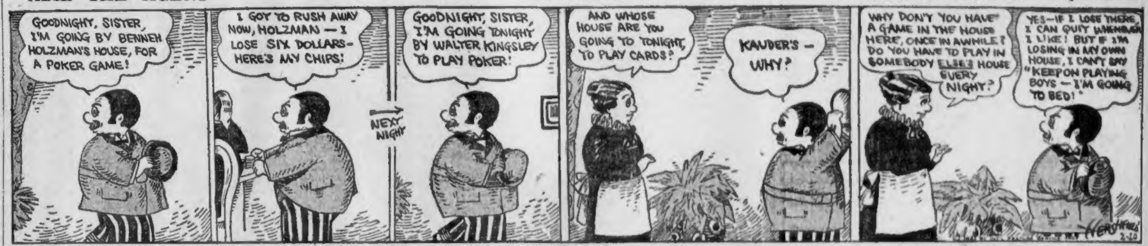
GOODNIGHT, SISTER, I'M GOING BY BENNEH HOLZMAN'S HOUSE, FOR A POKER GAME!
I GOT TO RUSH AWAY NOW, HOLZMAN—I LOSE SIX DOLLARS—HERE'S MY CHIPS!
NEXT NIGHT
GOODNIGHT, SISTER, I'M GOING TONIGHT BY WALTER KINGSLEY TO PLAY POKER!
AND WHOSE HOUSE ARE YOU GOING TO TONIGHT, TO PLAY CARDS?
KAUDER'S—WHY?
WHY DON'T YOU HAVE A GAME IN THE HOUSE HERE, ONCE IN AWHILE? DO YOU HAVE TO PLAY IN SOMEBODY ELSE'S HOUSE EVERY NIGHT?
YES—IF I LOSE THERE, I CAN QUIT WHEN I LIKE! BUT IF I'M LOSING IN MY OWN HOUSE, I CAN'T SAY "KEEP ON PLAYING BOYS—I'M GOING TO BED!"
HERSHFIELD 2-10

THE GENERAL

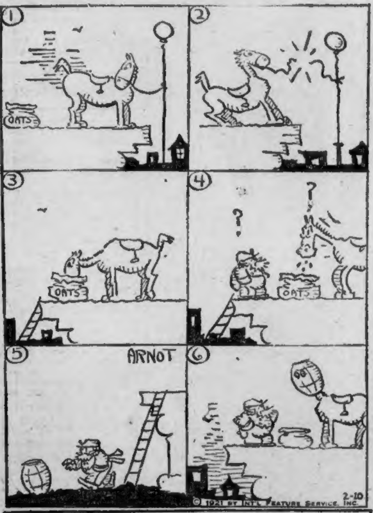
①
OATS
②
③
OATS
④
?
?
OATS
⑤
ARNOT
⑥
© 1921 BY INT'L FEATURE SERVICE, INC. 2-10

KRAZY KAT

Registered U. S. Patent Office.

Another Victim of the Crime Wave

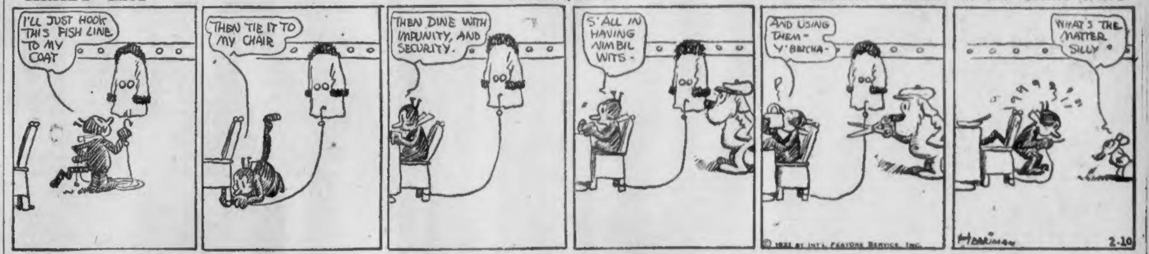
I'LL JUST HOOK THIS FISH LINE TO MY COAT
THEN TIE IT TO MY CHAIR
THEN DINE WITH IMPUNITY, AND SECURITY.
S'ALL IN HAVING NIMBIL WITS—
AND USING THEM—Y' BETCHA—
WHAT'S THE MATTER SILLY?
© 1921 BY INT'L FEATURE SERVICE, INC.
Herriman
2-10

Kabibble Kabaret

Copyright, 1921, International Feature Service, Inc.—Registered U. S. Patent Office.

DEAR MR. KABIBBLE,
WHAT SHALL I DO?— I HAVEN'T HEARD FROM MY FIANCE IN QUITE AWHILE—HE SAID HE WAS GOING ON A BOAT TRIP.

YES—HE WENT UP THE RIVER— THOSE TRIPS TAKE FROM SIX MONTHS UP!

HOW DO THEY DO IT?

Times Have Changed

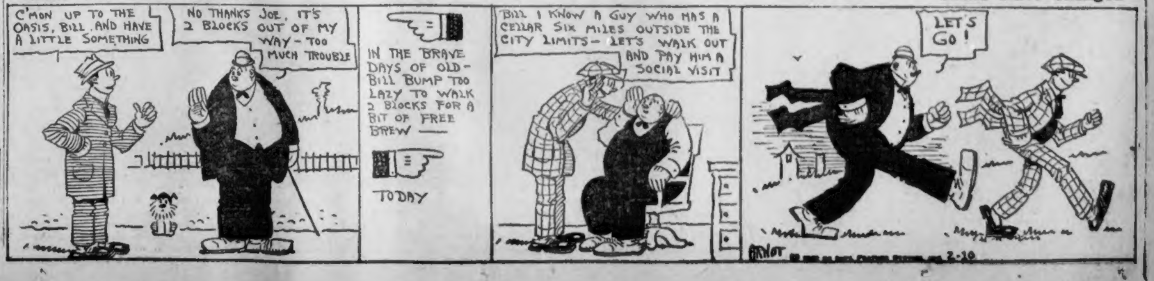
C'MON UP TO THE OASIS, BILL, AND HAVE A LITTLE SOMETHING
NO THANKS JOE, IT'S 2 BLOCKS OUT OF MY WAY—TOO MUCH TROUBLE
IN THE BRAVE DAYS OF OLD—BILL BUMP TOO LAZY TO WALK 2 BLOCKS FOR A BIT OF FREE BREW—
TODAY
BILL I KNOW A GUY WHO HAS A CELLAR SIX MILES OUTSIDE THE CITY LIMITS—LET'S WALK OUT AND PAY HIM A SOCIAL VISIT
LET'S GO!
ARNOT
2-10

Just Three Weeks From Tomorrow Is Moving Day at the Nation's Capital

52d DAY OF THE $5,000 TEST

READ THE RULES CAREFULLY. THEN IDENTIFY THESE TWO PHOTOGRAPHS. CLIP THEM OUT OF THE PAPER. SEND THEM IN AT THE END OF THE TEST.

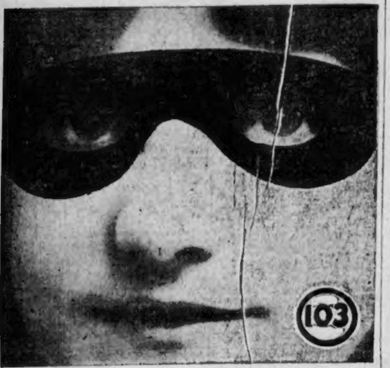

THIS IS ....
(Name of Player Here.)

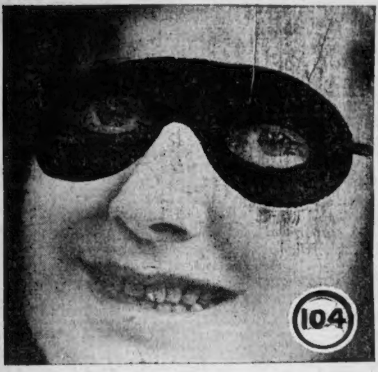

THIS IS ....
(Name of Player Here.)

YOUR NAME ....
THEATRE YOU ATTEND..
STREET ADDRESS ....
CITY OR TOWN..

Rules Governing Movie Player Identity Test

The Boston American and the Boston Sunday Advertiser's new Moving Picture Players' Identification Test is a test of skill and judgment open to all readers of the Boston American and Boston Sunday Advertiser, irrespective of age, living in any city or town in New England or Canada.

Two hundred and nineteen cash awards will be given by these two newspapers to their readers who submit the largest percentage of correct identifications to the 120 pictures to be published in these two newspapers.

All employes of the Boston American, the Boston Sunday Advertiser, and their families, and all moving picture players and persons connected with the moving picture industry are absolutely barred from participating in the awards.

The Test will consist of 120 pictures of favorite moving picture players, to be printed two each day, in the Boston American and Boston Sunday Advertiser, first picture Sunday, December 19, 1920.

Participation in any other contest which has been run, which is now running or which shall be run by the Boston American or the Boston Sunday Advertiser will not debar anyone from entering this Test.

Every participant or any or all members of a family will be allowed to submit one set of pictures but each set must contain only ONE identification to each picture, and no participant shall be entitled to more than one award, and not more than one award shall be given in any one family.

Each and every identification must be neatly written or printed on the coupon furnished by the Boston American or Boston Sunday Advertiser or on a page of some book form in itself accompanied either by the picture furnished by the Boston American or Boston Sunday Advertiser, or a pen or pencil copy thereof, and must have the name, residence, etc., of the participant on each identification blank.

Do not send your identification in "list" form, i. e., do not write identifications under one another on a piece of paper.

In case there are no complete sets of correct identifications, awards will be given to the persons submitting the largest percentage of correct identifications.

In case of a tie awards will be made on the basis of neatness, judgment and exact [illegible] in mailing, but if the tie cannot be decided in that way, the tied participants will receive similar awards.

Under no circumstances should participants send in their identifications before the end of the Test, as any sent in before the last picture is printed will not be considered. KEEP your identifications from day to day and at the end of the Test arrange them in numerical order and then send them in all together at one time.

Time will not be a factor in making the awards. The first identifications sent in after the Test closes will stand no better than the last submitted.

All identifications must be delivered to the Boston American Movie Test Headquarters, at No. 80 Summer street, Boston 8, Mass., either by mail or in person within specified time limit, which will be announced later.

All envelopes or packages containing identifications must be legibly addressed as follows: "Movie Test Editor, No. 80 Summer street, Boston 8, Mass., P. O. Box 239," and each envelope or package must bear the name and address of the sender legibly written or stamped on the upper left-hand corner.

As all identifications will contain written or printed matter, if mailed, it is absolutely necessary that the package be fully prepaid at postal letter rates, as mail of this character goes to the postoffice as first class matter. The Boston American and the Boston Sunday Advertiser reserve the right to refuse to consider any sets of identifications on which charges for postal delivery are not fully prepaid.

Participants who desire further information should address their inquiries to the Movie Test Editor, No. 80 Summer street, Boston 8, Mass. Questions will be answered, as far as possible, through the columns of the Boston American or the Boston Sunday Advertiser. If participants desire personal replies, they should enclose sufficient postage for each reply, or they may phone Main 5180, or call in person.

The Boston American or the Boston Sunday Advertiser reserves the right to make any change in, or addition to, these conditions that may be deemed necessary for fairly and properly conducting the test, and the decision of the Boston American Movie Test Editor on any question which may arise will be absolutely final, and the entry of a participant is a complete acceptance of all conditions now made or to be made.

MOVING
H'S
RAGE
TRANSFER
COM
BUILDING

MOVING DAYS AT CAPITAL—Three weeks from tomorrow Mr. Woodrow Wilson, private citizen, will move into his new home at No. 2340 S street, Washington. The President purchased the residence recently from F. L. Fairbanks at a price said to be $150,000. The photograph shows Mr. Wilson's furniture from his Princeton (N. J.) home being moved into the S street house. (Int.)

FREIGHTER AUCKLAND IN COLLISION—Big ocean carrier steams into N. Y. harbor with shattered bow after colliding with the Betheiridge in fog, 65 miles off Scotland light.
Underwood & Underwood.

WHY THE TIDE COMES IN—Miss Margaret Porter of New York rides the surf on a catamaran at Palm Beach. Gee whiz! Railroad fares and hotel bills out of sight, too. Ain't it tough to be poor. Wish Margaret would come paddling into Boston harbor on the crest of a roving wave. (Int.)

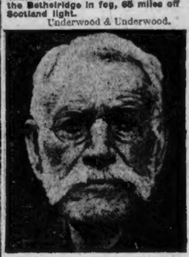

PAGE OSLER'S SHADE—Andrew J. Hastings of Malden is 85 years old and has been selling veterinary medicines for 35 years. He says he is too busy to quit work yet. —(c) U. & U.

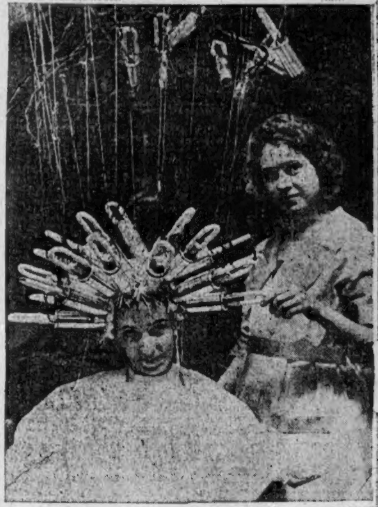

FASHION'S WILD WAVES—Now that our ears are going to show, we girls simply **MUST** have waves. Here's Florence Hanscomb getting $17 worth of "permanent" ones in 17 minutes. —(c) U. & U.

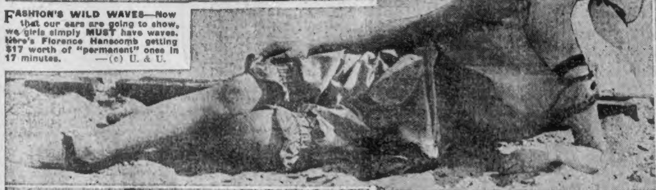

'TWOULD NEVER DO—This bathing suit is a "creation." Remember the old song which ends "so take a sun bath on the beach, but don't go near the sea." "Creations" are not meant for water. This is **Mrs. D. W. Whitmore, Jr.**, of Mount Vernon, N. Y., at **Palm Beach**. The bathing suit is of her own design. (Int.)

THE KISS SANITARY—Kissing being too popular an indoor and outdoor sport for the doctors to stop, a woman medico has invented a germicidal lip stick. Kiss me, John, I'm sanitary. (Int.)

KNOW HER?—It's none other than the beloved **Billie Burke**, otherwise Mrs. **Flo Ziegfeld**, and her daughter **Patricia**. Mrs. Ziegfeld is taking a vacation at a Florida resort. (Int.)

WHOSE BABY?—Doctors will take a blood test of this tot to determine whether she is the daughter of **Paul Vittori** of **San Francisco**. The father repudiates the child and is fighting alimony. (Int.)

STOCKHOLM, Sweden—The scenes in this famous old harbor have not changed a great deal in the past half century. The slow-moving wooden craft with their long bowsprits and time-worn method of rigging still fill every inch of available space at the wharves. Everything is in disorder—except the ropes. These are the sailors' best friend. (Keystone View.)

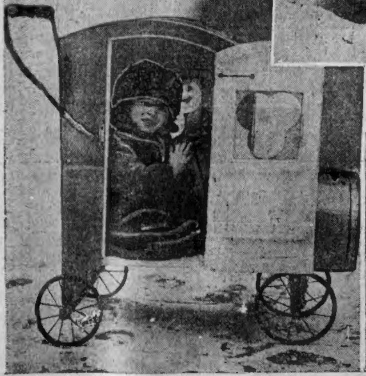

THE GO-CART DE LUXE—Little **Maxwell Silverman** of Roxbury attracted much attention the other day when he made his first appearance on the streets in his new sedan. The vehicle is pushed from the rear by the juvenile chauffeur's fond mother. Plenty of fresh air and always protected from the elements. It was built by Maxwell's father. (International.)

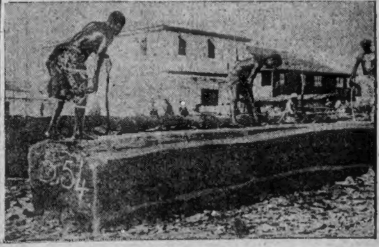

SHIPPING MAHOGANY—The use of this valuable wood for airplane propellers has increased activity in the business along the Ivory coast of Africa. The huge trees are felled by natives of a mahogany hue and floated down rivers to the coast, where they are roughly dressed into square logs and lifted by winches aboard waiting steamers. (International.)

GUNMEN ROB TWO IN SOUTH BOSTON

Two men were robbed at the point of a revolver as they waited for a street car at Dorchester street and West Broadway, making the fourth robbery in this district in the last week. Two gold watches and about $20 in cash was the booty taken in the latest haul. This is the territory of Police Station 6.

Beauty Secret

KEEP the system clean. Eliminate the poisons. If nature will not do it for you, help nature with a natural medicine like Dr. Caldwell's Syrup Pepsin. Take a teaspoonful for a few nights and watch the results. There will be a feeling of lightness, the eyes will be bright and sparkling, the lips red, the cheeks pink.

Dr. Caldwell's Syrup Pepsin is the recognized, standard remedy for constipation, and it is constipation that gives women headaches, dullness, loss of appetite and sleep, bad breath and bad complexion. Dr. Caldwell's Syrup Pepsin will relieve you over night, and do it gently but thoroughly. It is just a combination of simple laxative herbs with pepsin, so safe that it is given to infants. A sixty-cent bottle will last for months, and last year eight million bottles were bought at drug stores—in itself a guarantee of merit.

TRY IT FREE

Send me your name and address and I will send you a free trial bottle of my Syrup Pepsin. Address me Dr. W. B. Caldwell, 513 Washington St., Monticello, Ill. Everybody now and then needs a laxative, and it is well to know the best. Write me today.

To Stop A Cough Quick!

Use a Double Treatment

Take HAYES' HEALING HONEY to heal and soothe the sore and tender tissues and lining membranes inside the throat.

Apply GROVE'S O-PEN-TRATE SALVE to chest and throat to allay fever, reduce inflammation and relieve congestion. The healing effect of HAYES' HEALING HONEY inside the throat combined with the action of GROVE'S O-PEN-TRATE SALVE through the pores of the skin soon opens the air passages, heals all inflammation and stops the cough.

Just ask your druggist for a bottle of HAYES' HEALING HONEY and you will find a box of GROVE'S O-PEN-TRATE SALVE enclosed therewith. The cost of the combined treatment is 35c. (Give it one trial.)

GRIP

Take

Grove's Laxative Bromo Quinine tablets 30c.

Be sure you get

BROMO

The genuine bears this signature

E. W. Grove

INDIGESTION GOES, GONE!

"Pape's Diapepsin" at once fixes Your Sour, Gassy, Acid Stomach

Stomach acidity causes indigestion!

Food souring, gas, distress! Wonder what upset your stomach? Well, don't bother! The moment you eat a tablet or two of Pape's Diapepsin all the lumps of indigestion pain, the sourness, heartburn and belching of gases, due to acidity, vanish—truly wonderful!

Millions of people know that it is needless to be bothered with indigestion, dyspepsia or a disordered stomach. A few tablets of Pape's Diapepsin neutralize acidity and give relief at once—no waiting! Buy a box of Pape's Diapepsin now! Don't stay miserable! Try to regulate your stomach so you can eat favorite foods without causing distress. The cost is so little. The benefits so great—Advertisement.

SCHOOL CAESAR DISTRUSTED BY FR. CORRIGAN

State Encroachment on Rights of Parents a Menace, Says Professor

"Educational Caesarism threatens American schools" declared Rev. James I. J. Corrigan to a capacity audience of teachers and professional men and women in Boston College Hall; "the loss of parental control over the education of the young cannot but work great evil to the future of the country.

"Professional educators," he said, are striving to effect an extention of their power over the schools. As a matter of fact, the schools already have got too far away from parental control.

Father Corrigan, in his first lecture since his recovery from an attack of pleurisy, clashed sharply with educational views recently expressed. He contended that "the professional educator is the last man in the world to be entrusted with the uncontrolled education of the young."

PAGAN STATEMENT.

"It was asserted recently in a public educational conference," stated the Boston College professor, "that 'the State should take children and educate them rather than the parents whose children they accidentally happen to be.'

"That statement is communistic and pagan. It shows how far some of our public educators are ready to go in their encroachments upon the indefeasible rights of parents to educate their own children.

"It is time that these professional educators were brought up with a short turn and made to realize that they are responsible to the parents of the children, and do not educate in their own right, but as agents of the parents whose rights in the matter cannot be alienated, transferred or divested.

"Every standard writer on the subject of either law or morals from Bouvier to Chancellor Kent and Blackstone proclaims with one voice that to the parents belongs the duty by the natural law to feed, clothe and educate their own children.

INCREASE CRIMINALITY.

"Parental influence is one of the Almighty's chief agencies for promoting the purity, preservation and happiness of the human race. All history, all philosophy and all poetry point to the home as the birthplace and nursery of virtue, morality, patriotism and religion.

"Now, more than ever, we need to insist that the schools be kept close to the home, and that the professional educator be dethroned forever from his usurped power and control.

"They prate of democracy when in reality they are working for anti-parental, communistic school system that would trample upon parents' rights and increase criminality just in proportion as it weakened the influence of the home.

"Home rule and strengthened local control of the schools is the need of the hour. The question of the control of the schools is a question that vitally affects every home in the land."

ETHAN ALLEN COUNCIL CONDEMNS ROWDYISM

Deploring rowdyism at meetings of the American Association for the Recognition of the Irish Republic, members of the Ethan Allen Council of the organization passed the following resolution at a meeting in Dorchester:

"Whereas, our association is broad enough to gather into its ranks all who believe in the noble principle of liberty and independence, and

"Whereas, the only test of fitness for membership is belief in this principle, then be it

"Resolved, that we strongly disapprove anything that smacks of rowdyism or intolerance in whatever form it may take, and we are firmly of the opinion that the object of our association should never be lost sight of."

TAR AND FEATHER VICTIM HELD ON NEW CHARGE

Bennington, Vt., Feb. 10.—As an aftermath to the tarring and feathering of Vernon W. Field in East Arlington on the night of January 26 he was arrested today in that town charged with violation of the Vermont White Slave Act. In retaliation for the action of East Arlington townsfolk, Field has brought suit for $20,000 against six leading residents, including the postmaster. He will be brought to Bennington and arraigned in the local court. The specific charge against Field is that he enticed Mrs. Harold Blair to leave the State.

"MASTER MIND" OF R. R. THIEVES PLEADS GUILTY

Worcester, Feb. 10.—Pietro Facenda of Uxbridge, called the "master mind" of a gang of railroad thieves, pleaded guilty in the Superior Court. The plea was a surprise because of his attitude since his arrest. He admitted receiving more than $20,000 worth of shoes and cloth stolen from the Uxbridge station of the New Haven road and from the B. & A. station in Charlton. Randolph Guerre of Uxbridge is on trial today before a jury on the charge of receiving hundreds of yards of shirting.

LONGER HOURS FOR RHODE ISLAND MILLS

Pawtucket, R. I., Feb. 10.—All departments of J. & P. Coates, thread manufacturers, will hereafter be run forty-eight hours a week, and a night shift will be started in the shipping department, it is announced. The firm employs 2,500 on day work.

The Weybosset Company of Central Falls announces 350 will be employed in night shifts.

QUINCY WOMAN'S CLUB TO URGE PENDING BILLS

A committee to work for the enactment of the physical training bill and the school nurses' bill now before the Legislature was appointed by the Quincy Woman's Club following an address by the Rev. Lyman V. Rutledge explaining the reasonableness of such health measures in the public schools.

MOTION PICTURE NEWS

Irene Rich, Goldwyn leading lady, and her director, Frank Lloyd, reverse jobs between scenes on Gouverneur Morris' story, "A Tale of Two Worlds." Lloyd does the leading and Irene the directing.

A CAMERA MAN in the movies must be something of an artist and a good deal of a mathematician. Speed of the action in a picture and the lighting effects are his greatest problems.

A curious thing about the cameras is the fact that if the action is to be slow, the camera man must crank faster, and if it's to be speeded up, he cranks more slowly. It is simple enough, for instance, to get pictures of a train stopping at a station, but nearly impossible to get one to stop between stations. But impossibilities are what the camera man fairly lives for.

When they see the train coming in the distance, they crank at normal speed, that is, sixteen pictures in one second. Then as the train comes nearer, they speed up, slowing the action of the train, and if they crank fast enough, they can almost make it come to a full stop!

Sunrises are also practically impossible to get, so, in order to film one, they photograph a sunset and reverse the action by running the film backward.

They take risks, often greater ones than the "stunt" players they film. When scenes are being taken on top of a submarine as she begins to submerge, we see the players and watch them get rescued. But who thinks of the man who takes the picture? He was on top of the submarine and had to keep on cranking until the water nearly reached the machine, then, in the words of one of them, "someone rescued the camera with a rope, but the camera-man had to shift for himself!"

Seldom would one of them change his position though, unless it were to become director.

RUSSIAN ART.

WHILE RUSSIA'S political policies may not be popular, there is nothing quite up to her artistic work. Nazimova is planning to make her picture, "Camille," one of the most remarkable films ever made.

She will bring to it all her Russian subtlety and depth of acting, while Natach Rambova, another Russian, is designing the stage settings and costumes.

One of the bizarre settings will be a circular room, while another will be a fireplace built like a huge bowl. The front of the chimney above the mantle will be made of glass, so that one can see the smoke rising.

ACTORS' SALARIES DROP.

SAMUEL GOLDWYN, head of the movie concern of that name, came East after a few weeks visit to his studios in California, where he has been studying the film outlook.

There will be, he thinks, three immediate changes. More and more time will be spent on making films; convincing stories will replace spectacles; and actors' salarys will drop.

"The salaries will come down," he said, "but the cost of making the picture will not be less because more time and care will be used."

Mr. Goldwyn is convinced that the public wants better stories. "It is unnecessary to drag a circus into each picture!"

CAMERA CLICKS.

WESLEY BARRY is the latest film star to take to the speaking stage. He will appear at the Little Theatre, in Los Angeles, in the production of Booth Tarkington's "Penrod," soon to be staged. It will be his first appearance on the stage.

JOHN EMERSON and Anita Loos are angling for the film rights to "Three Weeks," by Elinor Glyn. They want it for Norma Talmadge.

MURIEL OSTRICHE is coming back to the screen after several years' absence. She will be starred in a special series of features by a new company.

THE REPORT that Lila Lee is engaged to Captain Claude Collins has been denied, inasmuch as they have never even met. Miss Lee's mother, Mrs. Appel, sent out word denying the report, and Captain Collins has written his denial.

JOHN GOLDEN sold a half interest in the movie rights of his comedy, "Turn to the Right," for $784,912.52. This breaks the record payment for a picture to date, for Griffith paid $175,000 for the rights to "Way Down East." Winchell Smith, who wrote the play with John E. Hassard, will write the continuity and help direct it.

ALICE LAKE is another of the famous "bathing beauties" who have reached stardom through proving that they can act as well as swim. She is barely twenty-two years old and a few years ago was going to the Erasmus Hall High School in Brooklyn, and was one of the greatest movie fans in school.

Alice Lake.

She is a Metro discovery. Before she made her first picture with that company, supporting Bert Lytell in "Blackie's Redemption," she had been "Fatty" Arbuckle's leading lady in slapstick comedies, and after that joined the Mack Sennett forces.

About two years ago Bert Lytell went to a movie picture in Los Angeles and saw Miss Lake doing a burlesque of a drama. She was so skilful that he thought she might do the drama itself as well as the burlesque. He spoke of her to the Metro officials, and they tried her out in Lytell's picture. Her work was astonishing and she was signed up for more films. She played in "The Lion's Den" with Lytell and in "Full o' Pep" with Hale Hamilton, then went back to the comedy field, playing in short subjects for Christie.

When Metro began work on "Lombardi, Ltd.", they wanted someone to play the part of Norah, the little model. Several players tried out for it, but none of them seemed to quite hit the mark. Then they thought of Alice Lake. She agreed to play the role and made such a deep impression on the public that they wanted to see her starred, and Metro gave her a starring contract for five years.

(Continued tomorrow.)

VOCATIONAL COURSE IN ARMY ENDORSED

General Mark L. Hersey's plan for vocational training under army auspices was strongly urged by Dr. Charles D. Woods, head of agricultural education among the soldiers at Camp Devens in an address at the Union Agricultural banquet at Ford Hall. General Hersey's idea, he said, had been practically suspended on account of the decision of Congress to limit the army to 150,000. Although there are about 100 pupils now attending the agricultural school at the camp, Dr. Woods explained, they are enlisted soldiers instead of the country boys whom General Hersey wished to reach.

TO RAISE $10,240,000 FOR RELIEF OF IRELAND

New York, Feb. 10.—The American Committee for Relief in Ireland decided today to raise $10,240,000 to relieve the distress among many destitute and homeless people in Ireland. An appeal signed by members of the executive committee declared the continued devastation in Ireland made the raising of the sum imperative and it is hoped to gather the full amount by the end of March.

New York State's quota is $2,000,000; Massachusetts, $1,500,000; Illinois, $1,000,1000; California, $1,000,000.

CARNIVALS ARE BARRED BY MAYOR OF PITTSFIELD

Pittsfield, Feb. 10.—Mayor M. W. Flynn announced he will allow no travelling carnival companies to operate in Pittsfied this year. He will issue only one moving picture theatre license on each Sunday night.

"I think the city has had enough of questionable amusements," said the Mayor, "and I believe the people are back of me in this policy."

EGGS 45 CENTS AT RETAIL IN CHICAGO

Chicago, Feb. 10.—Eggs were wholesaling in Chicago today at 31 cents a dozen. Word from St. Louis said eggs sold at 30 cents there. Consumers were buying eggs here today for 45 cents instead of the 63 they paid a week ago.

Butter has dropped also. It is retailing at 46 cents a pound here.

GREENE PREDICTS BRIGHT FUTURE FOR TEXTILES

Lawrence, Feb. 10.—Edwin Farnham Greene of Boston, treasurer of the Pacific Mills and president of the Lockwood Greene Company, speaking at a dinner of mill men here predicted a bright future for the textile world.

MOXIE MAN NEED NOT FEAR GEO. M. COHAN

Actor Will Not Sue Him for Telling World He and "Mary" Drink Beverage

George M. Cohan is not going to sue Frank Archer, the Moxie man, for buying big advertising space to declare that both Cohan and "Mary" drink Moxie.

"Since prohibition, I don't care what I drink," declared Cohan. "Moxie is all right; it has it on home brew, anyway."

Cohan came to Boston to get his new company started in "Mary." It took courage to bring a new troupe back to Boston after the original company had spent twenty weeks here, but Cohan's middle name is courage.

RATES SUCCESS, SAYS FROHMAN.

During the recent Actors' Fund Benefit in New York, Daniel Frohman remarked that George M. Cohan was justly entitled to the big financial success he is having this season, as he considers Cohan one of our greatest American citizens. The hundred thousand dollar check given to the fund by the American genius was the largest individual donation to the organization, and Mr. Frohman's appreciation on the front page of the benefit program would even make a Rockefeller feel proud.

When one considers that it was the Yankee Doodle actor's firm intention to retire permanently from theatricals, his success as a producer on his own account is a remarkable achievement. His four "Mary" companies, "The Tavern," of which there are two, one in New York and the other in Chicago, and "The Meanest Man in the World," comprise a string of the big money-makers of the present season. The combined weekly gross of these attractions will easily reach one hundred and thirty thousand dollars.

ONE MILLION IN "MARY."

It is estimated that "Mary" alone will make a profit for Cohan of over a million dollars. Before the season is over he will make at least three more productions. Cohan fully realizes that his mind would not permit his retirement from the general activity of the theatrical business, having been associated with the profession from his early childhood. It is the Cohan belief that every person with an active mind, unless it is kept busy, is likely to get into mischief.

A temperament of this sort usually leans towards a fad, and a man does not wish to make a fad of anything outside of his calling, so he has concluded to stick to his last, as the shoemaker should do, and continue in the show business for his own amusement.

TRAVEL GUIDE

NEW YORK $5.61

Price Includes War Tax Via Rail and Boat

Latest connecting train from So. Station 5:10. Steamer leaves Providence 7 P. M. All outside staterooms.

COLONIAL LINE, 196 Wash. St., Boston Phone F.H. 2760

Via Rail & Boat

BAY STATE LINE NEW YORK $4.96

OUTSIDE STATEROOMS, $1.62

Steel Steamships Georgia and Tennessee from Providence, 7 p. m. Ticket and staterooms at South Station, Back Bay and Consolidated Ticket Office.

REAL ESTATE—MISCELLANEOUS

PAINT PRICES LOWER

PAINT Washable Ever Ready **$1.75 Gal.** Complete Line in Painting Supplies

Get Our Prices; You Will Save Money.

SOUTH END HARDWARE CO.

1095 Washington St. Tel. Beach 5350

Complete Line in Building Supplies.

COPPER BOILERS, TUBING

3 GAL., $6; 5 gal., $7.50; 8 gal., $10.50; 10 gal., $12.50; copper tubing, ⅛ in., 20c ft.; ⅜ in., 15c ft.; 5-16 in., 14c ft.; ¼ in., 12c ft. ELIOT HARDWARE CO., 88 Portland st.

BUNGALOW $35 DOWN

BALANCE $9 a month; price $335; little beauty, new, in grove on lake near Boston. Boating, bathing, fishing. D 174, Boston American.

PRICE $6,300 for this ten-room 2-family house, located handy to Davis sq., Somerville; has separate furnaces, gas, baths, etc. All in good condition; one suite rented. $500 cash gives you the deed; balance $20 per month. See owner, MR. MUDGETT, 10 Tremont st., Boston.

REAL ESTATE—CAMBRIDGE

CAMBRIDGE

6-ROOM BUNGALOW, 3 years old, bath, fireplace, steam heat, hot and cold water, electric lights, hardwood doors, front piazza, small side porch; first-class condition; good size lot, with room for garage. Price $4,500, $1,000 down. JAMES A. CARRIG, 671 Mass. av., Cambridge.

CAMBRIDGE

TWO double houses, 7 and 8 rooms, modern improvements, good location; look into this opportunity to get a comfortable home and a satisfactory investment; $9,000 for entire property. MARY W. WILLARD, Central sq., Cambridge.

REAL ESTATE—MEDFORD

$5,500 THREE family, rents $63 month. Cottage $3,500. HARRIS, 71 Allston st., Med.

REAL ESTATE—QUINCY

$200 DOWN

AND $20 a month will buy a home in Quincy in good location; large lot of land; price $2,200. Can be seen any week day or Sunday, between 10 and 4. H. YOOK, 537 Sea st., Quincy.

APARTMENTS—ROXBURY

34 HAMMOND ST., HOTEL GREELEY, near Northampton st., 4-room suites, $15. JANITOR, Suite 8.

APARTMENTS—SOUTH END

FURNISHED suite of 3 rooms, improvements. YIMINY, 1900 Washington st., Boston.

APARTMENTS—WEST SOMERVILLE

TO LET—5-ROOM flat, all improvements, West Somerville; rents $30, ready March 1. Call Cambridge 3793-M.

FURNISHED ROOMS—MISCELLANEOUS

HOTEL WATERSTON

3 BULFINCH PLACE, men only, hot rooms, elec. lights, elevator; transient $1 a day, week $3 up. Why pay more?

FURNISHED ROOMS—BACK BAY

CUMBERLAND ST., 26—Nice rooms, light housekeeping, bathroom floor. Tel. Copley 2332-R.

FURNISHED ROOMS—BEACON HILL

BEACON ST., 556—Large furnished room, twin beds, bathroom floor. Tel. Back Bay [illegible].

FURNISHED ROOMS—BROOKLINE

EGMONT ST., 72—1 large room, private bath, private family; gentlemen preferred. Brookline, 2304-W.

FURNISHED ROOMS—CAMBRIDGE

BROADWAY, 378—Near Hancock st., nicely furnished room with kitchenette.

HAMMOND ST., 65—2 furnished rooms, light housekeeping, near colleges and Harvard sq. Cambridge 2461-J.

LAMSON PLACE, 1—Off Essex st., 2 light housekeeping rooms. Cambridge, 4332-J.

PUTNAM AV., 456—Nice front room with kitchenette, electricity, conveniences. Camb. 6548-R.

2 CONNECTING light housekeeping rooms, also square room, business people only. Tel. 3391-R.

FURNISHED ROOMS—DORCHESTER

ALEXANDER ST., 40—Furnished rooms, light housekeeping, bath floor, private home. Roxbury 3963-W.

SUMNER ST., 38—Heated, furnished, front room; also an unfurnished, bath floor. Columbia 5486-W.

FURNISHED ROOMS—MAPLEWOOD

$3 HOUSEKEEPING rooms, gas, coal stoves, $4.50 week, heat extra. Malden 1182-W.

FURNISHED ROOMS—ROXBURY

ARRON ST., 52—Near terminal; furnished room in private family; bathroom floor.

COMFORTABLY furnished room, private family; business woman preferred. Tel. Roxbury 4049-M.

ROCKLAND ST., 6—Furnished rooms, light housekeeping privileges.

WAVERLY ST., 70—Furnished and unfurnished rooms, kitchenettes. ROXBURY ROOM REGISTRY; tel. Rox. 1088.

SUITE of 3 or 4 very desirable rooms, running water. Apply 120 Brook av.

FURNISHED ROOMS—SOMERVILLE

CUTTER ST., 16—2 rooms for light housekeeping. Tel. Malden 3480-M.

FURNISHED ROOMS—SOUTH END

COMFORT CHAMBERS

NAME is sufficient; daily $1 up; weekly rates. 507 Tremont st.; tel. B. B. 54580.

HOTEL APPLETON, 416 Tremont st.; rms., 75c up day, $2.50 up wk. Tel. 53824 Beach.

SHAWMUT AV., 441—Nicely fur. rooms, gas range, run. hot water. B. B. 7748-R.

TREMONT ST., 611A—If you are looking for good clean respectable rooms, or lodging house of the same type, see KELLEY.

TREMONT ST., 636 and 638—Elegant 2-room suites; also single rooms; front parlor, piano; kitchenette, newly furnished and renovated.

UNION PK., 46—2 Rooms with kitchenette; square side rooms, good heat. F. H. CONNAUGHTON.

W. NEWTON ST., 37—Homelike, every room a dream; $5, $6, $7, $8 week. Men only, steam heat and tel. in every room. Private baths.

BOARD AND ROOMS

GOOD home for elderly or invalid patients, best care doctors, references; tel. Milton 2880.

MALE HELP WANTED

Attention, Toolmakers

WE want practical mechanics to take up tool design and tool engineering work; we will give to men who qualify a complete training; state qualifications and experience in first letter. PRODUCTION TOOL & ENG. CO., 5107 Van Dyke av., Detroit, Michigan.

TOOL DESIGNERS

WANTED, men with practical ideas; mail samples of work, with experience. PRODUCTION TOOL & ENG. CO., 5107 Van Dyke av., Detroit, Michigan.

I WANT 100 YOUNG MEN

DO you want a position or "earn while learning" a profession, trade, vocation. Tel. Beach 4800; 236 Washington st., Boston; ALDIS OWEN HALL FOUNDATION.

RELIABLE YOUNG MAN

SINGLE, must be first-class milker, general farm hand. Apply FRED SCHNEIDER, 572 Salem st.; tel. Woburn 234-J.

BOY wanted to collect and deliver shoes. NATIONAL SHOE REPAIR CO., 13 Otis st., Boston.

FISH and meat cutter; man with fair knowledge in both lines, living in Waltham or Newton, $25-$30. M. B. & S. A., 587 Wash. st.

LOOM fixer for Draper looms with Knowles heads on worsteds. CHARLES P. RAYMOND AGENCY, 294 Washington st., Boston.

MALE HELP—MISCELLANEOUS

9 AUTO LESSONS $5

FULL AUTOMOBILE COURSE, $15. 6-CYL. CAR; license guaranteed. VINCENT, 4 Appleton st.; near Arlington sq. Open eves.

AUTOMOBILE SCHOOL

9 Driving lessons, $5; guaranteed chauffeur's course; mechanic's course, $15, 44 Warren av.

BEAR IT IN MIND, Headlight, Carters, Sweet-Orr union made overalls; lowest prices in Boston. UNION HAT COMPANY, 130 Hanover st. Don't forget the number.

ENGINEERS AND FIREMEN instructed for license according to State law, the recognized school, James Coyne, M. E. instructor, STATE STEAM ENGINEERING SCHOOL, 97 Haverhill st.; free catalogue; always open.

MOVING PICTURE OPERATORS taught. EASTERN M. P. AGENCY, 16 Boylston st., room 45.

AGENTS, CANVASSERS, SALESMEN

SALESMEN—Write for list of lines and full particulars. Earn $2,500 to $10,000 yearly. Big demand for men. Inexperienced or experienced, city or traveling. NAT'L SALESMEN'S TR. ASSN., Dept. 566, Chicago.

FEMALE HELP—MISCELLANEOUS

LADIES, gentlemen—We will train you for movies, dramatic or vaudeville. Call or write. Inclose stamp. 100 Boylston st., Room [illegible].

BRIGHT BOY

The Boston American is the favorite newspaper of Boston boys. Its news and special features make a strong appeal to them, and when they want work they read the "Help Wanted" ads for opportunities to learn a trade.

An opening at your factory will receive a ready response from these ambitious boy readers of the Boston American.

The Boston American can be of great service to you in carrying your message direct to the very ones you would pick from a crowd.

• *Telephone Your "Want Ad"* TO THE BOSTON AMERICAN

MAIN 5180

FEMALE HELP WANTED

WANTED

SEAMERS ON METROPOLITAN AND UNION SPECIAL MACHINES.

Apply to

MR. KAPLAN,

119 NORTH ST., BOSTON

Wanted, Experienced Stitchers And Hand Sewers

Steady work, good pay. Apply EFEL KNITTING CO., 4015 Washington st., Roslindale.

WANTED SALESWOMAN

In a children's dept. of high class shop, only those with experience and Boston following need apply; also stock girl with knowledge of selling. Address I 130, Boston American.

DRAPER, experienced on silk dresses. Apply 2107 Washington st.

FINISHERS, experienced on silk dresses. Apply 2107 Washington st.

OPERATORS—Experienced waist and skirt makers wanted on silk dresses. Apply 2107 Washington st.

WANTED—Girl for general housework, first-class references required. Tel. Milton, 1046-W.

PIANOS AND MUSICAL INSTRUMENTS

AT THE

HENRY F. MILLER

PIANO WAREROOMS

395 Boylston St., Boston

or 25 Forest Ave., Portland

We are offering several slightly used Henry F. Miller upright pianos at prices well within the reach of modest buying.

See also our large stock of NEW pianos (made for us by other dependable manufacturers) which we are pricing at from $300 to $450.

In addition to the above we also show what is probably the largest stock of used pianos in the city and right now it contains real bargains.

We take old instruments in exchange and sell on easy terms.

Henry F. Miller & Sons Piano Co.

Established 1863. Always Reliable

FOR PIANOS SEE NORRIS

181 TREMONT ST.

Or Write for Full Information

Delivered Free in Any New England Home. Headquarters for the celebrated Autopiano and Norris Player Pianos, also the famous Kranich & Bach and McPhail Pianos. Our player pianos have lead tubes instead of rubber. New and used pianos of leading makes always on hand. Liberal terms. Liberty bonds accepted. All makes to rent. Write or call today. Open evenings.

Player Piano Bargain

Call and see our NEW 88-NOTE player piano. Automatic tracker bar, metal tubes, mahogany case. The best value in Boston. Also many bargains in used pianos which can hardly be told from new. EASY TERMS.

DURRELL'S 2306 WASH. ST. ROXBURY

Open Monday and Saturday Nights

NEW AND USED BEST BARGAINS PIANOS AND PLAYERS

Best piano bargains in Boston; used Chickering uprights, $90, $80, $70; used Hallet & Davis, Steinway and others, $100, $125, $150; several new upright pianos, $125, $150, $175; terms as low as $5 down, $1 a week. J. P. COLLINS, 100 Summer st., cor. Devonshire.

Player-Piano Bargain

Call and see the NEW 88-NOTE Player Piano we offer at $475. Handsome mahogany case. Guaranteed. HENRY F. MILLER & SONS PIANO CO., 395 Boylston st.

FOR SALE—A practically brand new Henry F. Miller baby grand piano in handsome mahogany case; can be sold at a big reduction in price to spot cash buyer. HENRY F. MILLER & SONS PIANO CO., 395 Boylston st.

$5 DOWN, $1 A WEEK

Pianos from $75 up; renting, repairing. BROOKS, 32 Boylston st.; 1 flight.

STUDENT must sacrifice cabinet Victor Victrola, $50 cash; seen anytime day or evening. 115 Mt. Auburn st., bell 22, Harvard sq.

SPOT cash paid for pianos, any condition, anywhere, 32 Boylston st.; tel. Dewey 3062-M.

MUSIC

PIANO TUNED, $1

[illegible] guaranteed, PROFESSOR HALL, 150 Huntington av.; 25 years' exp. Chickering, Steinway, emp. repairing. Tel. B. B. 7807.

DANCING

Wm. H. O'Brien 290 Hunt. Av. B. B. 57878

Classes Tues., Thurs., private any time. Socials Mon., Wed., Fri., Sat. Five studios and Deveraux Hall on one floor. Largest in N. E. 20 teachers.

FLORENCE KELLY

SCHOOL, 340 Huntington av., cor. Mass. av. **50c** private or class; learn quickly; modern dancing; call any time. 7307 B. B.

LOOMIS 93 MASS. AVE. Tel. Back Bay 7396

Modern, Class, Private, Stage Dancing Taught, Social dancing Wed. and Sat. evenings.

HEINEMANN HOUSE ACADEMIES, Boston and Somerville; classes, socials and private lessons; join any time. Send for circular, 176 Tremont st.

STAGE dancing. Class or private. FRANKLYN SMITH, 295 Huntington av.; B. B. 5209.

YOU learn ballroom dancing quickly at BAY STATE, 1031 Washington st.; circulars.

WINIFRED CRAPO—Private dancing lessons, B. B. 2308 or Copley 4709-L, 390 Hunt. av.

PRINTING

1000 BUSINESS CARDS, $3.75

1000 letterheads, $7.15; 1000 envts., $4.25; 1000 billheads, $4.75. HEFFERNAN, 21 Bromfield.

STORAGE

HUB STORAGE WAREHOUSE

849 Washington st. Tel. Beach 5. Rooms $1 a mo. up. Licensed and bonded.

INFORMATION WANTED

INFORMATION wanted regarding whereabouts of Daniel G. Murray by his wife, MRS. JESSIE M. MURRAY, 65 Prince st., Charlottetown, P. E. I.

DEATHS

BARRETT—In Roxbury, Feb. 8, Annie T. Fitzpatrick, widow of Patrick Barrett. Funeral from her late residence, 21 Benton st., Friday, Feb. 11, at 8:15 a. m. Solemn high mass at St. Francis de Sales' Church at 9 o'clock. Relatives and friends respectfully invited.

BURNS—In Brighton, Feb. 8, Mary (nee Brine), widow of Martin Burns. Funeral from the residence of Miss Theresa Kelly, 14 Coleman pl., Friday at 8 a. m. Requiem mass at St. Anthony's Church at 9 o'clock. Relatives and friends invited. Auto cortege.

COOK—In Mattapan, suddenly, Feb. 8, George C. Cook, 78 years. Funeral at his late residence, 421 River st., Mattapan, on Thursday, Feb. 10, at 2 p. m. Relatives and friends invited.

CURLEY—In Roxbury, Feb. 9, Ellen (Donnelly), widow of Bernard Curley and mother of the late Thomas J. Curley. Funeral from her late residence, 23 Harold st., Saturday, Feb. 12, at 8 a. m. Solemn high mass of requiem at St. Joseph's Church at 9 o'clock. Relatives and friends invited. Limousine funeral.

DRISCOLL—In Cambridge, Feb. 8, Annie, beloved daughter of William and Catherine Driscoll (nee Murphy). Funeral from her late residence, 881 Columbia st., Thursday, Feb. 10, at 8 a. m. Requiem high mass at St. Mary's Church at 9 a. m. Relatives and friends respectfully invited to attend.

SILVERMAN — Rosa, wife of Moses Silverman. Funeral from residence, 6 Elm Hill Park, Elm Hill district, Roxbury, Thursday, February 10, 2 p. m. Interment at Mishkan Tefila Cemetery, Centre st., West Roxbury. Relatives and friends respectfully invited. Please omit flowers.

USED CARS AND ACCESSORIES

Consult Us First!

WE WILL BUY 100 motor cars; you name price. Write or phone AUTO SALES CO., 161 Columbus av., Boston. Tel. Beach 7974.

STORAGE BATTERIES, starting and lighting, $24.95 on a 6-volt 80-amp. and your old one. Batteries for all popular makes of cars. RANSOME'S, Inc., 224 Columbus av., Boston.

FOR SALE—Buick Coupe; first-class condition. $650. D 98, Boston American.

MOTORCYCLES AND BICYCLES

BRAND new, guaranteed, $32.50 up, 28 in. tires $1.98 up. BOSTON CYCLE CO., 16 Warren st., Dudley "L" station.

FOR SALE—MISCELLANEOUS

FOR SALE

MOLASSES POP CORN, Bricks, Bars, Ground and Whole Penny Squares; put up in cases, 12 to 15 boxes in a case. Made to retail at $1 to $1.20 per box. Sold to pay storage and claims. No guaranty. Two boxes for $1; cases, $5; shipped prepaid. Send money order; not responsible for cash.

Greenfield Storage Company

Greenfield, Mass.

150 MOVIE STAR PICTURES

REAL PHOTOS On Separate Cards **$1.50**

Why pay more when you can get 150 excellent pictures of the stars at this price? They are bound to help you solve the $5,000 Movie Test. Sent Parcel Post on receipt of price. MOVIE STARS, 114 Publicity Bldg., 44 Bromfield St., Boston.

CLOTHING

FIRE SMOKE AND WATER SALE

PRICE BIG 15-DAY SALE NOW ON

Students' Misfit Overcoats, Suits

Men's $35 Overcoats, Suits, $6.50 to $9.75; Pants, Raincoats, 98c; Shoes, 98c, $1.50. Be sure to get into the right store.

WOLF COHEN & CO.

2073—Washington Street—2073

Open 6 a. m. till 10 p. m. Sat. till 12 p. m.

MARKS & CHESTER

45 Years of Honest Dealings

Highest grade men's slightly worn clothing, overcoats $5 up, suits $7 up, trousers $1.50 up.

Look for the Name MARKS & CHESTER

165 Dudley St., Near Dudley Terminal

Open Evenings

SAVE 60c ON THE DOLLAR

Sam's Bargains—Students' Clothing, 173 Eliot st., Near Plymouth Theatre.

BARGAINS, best lingerie, gingham dresses made to order. Call evenings. Brookline [illegible].

HIGH GRADE misfit clothing, TERMINAL CLOTHING CO., 110 Dudley st., near Dudley St. Station.

DIAMONDS, WATCHES AND JEWELRY

$1 DOWN WEEK Diamonds, Watches, Jewelry. Large stock. No Publicity.

L. H. BURACK & CO.

8 Bromfield St., Room 46 OPEN EVENINGS

ROY PAYS CASH Full Value for Diamonds

Gold, Silver, Platinum, Collateral Loan Tickets bought, large sums or small. ROY, 436 Washington St., Room 601, Beach 54518

ALSTERLUND

OLDEST, LARGEST, RELIABLE

FOR DIAMONDS

GOLD, PLATINUM AND SILVER

Collateral Loan Tickets

CASH PAID

17 SCHOOL STREET, Rm. 203

BUSINESS OPPORTUNITIES

MEAT MARKET

FOR SALE, doing $1,800 weekly, in best location, must be sold this week. Apply 834 Blackstone st., city.

FOR SALE—Delicatessen store, must sell immediately. D 91, Boston American.

FURNITURE

1c FOR A **$15** ALUMINUM SET if you buy $100 worth or more this month. Special payments if you desire.

SMITH BROTHERS

1211 WASHINGTON ST. Near Dover St. "L"

WIGS AND TOUPEES

PATENT TOUPEE BEST IN WORLD. Catalogue Free. LOMBARD GAMBINA CO., 113 Munroe St., Lynn.

PATENTS

PATENTS—Our practice has extended over a period of 74 years. All communications strictly confidential. Prompt, efficient, conscientious service. Handbook free on request. MUNN & CO., PATENT ATTORNEYS, New York office, Room 616, Woolworth bldg.; Washington office, Room 104, 625 F st.; Chicago office, Tower Bldg.; San Francisco office, Hobart Bldg., 582 Market st.

DENTAL

DR. MARK ROMANOW

Dentist, Removed to

60 School St., Opp. City Hall

LOST AND FOUND

$100 REWARD

LOST — A diamond pin in Copley-Plaza ballroom on evening of February 4. Finder please return to H. T. LYMAN, 30 Beacon st., Boston.

LOST — On road between Wilmington and Reading, Sunday afternoon, from automobile, physician's brown bag containing instruments and medicines. Call Lynn 779-W.

LOST—Friday, Boston or Cambridge, 3 checks, $200, $225, note $500 and some valuable papers; reward. Return to EDWARD GOLDBERG, 379 River st., Cam., 3082-W.

LOST—Washington st., between Summer and Avon, gold class ring, crest cut in index, name inside; reward. Cambridge 2046-M.

LOST—Probably on Saturday, diamond cluster ring, reward. L. W. COLLINS, 1208 Beacon st., Brookline; phone Brookline 4279-M.

LAWYERS

ALLEN'S LAW OFFICE, 28 School st., Room 81, specialists in conducting marriage troubles very quietly in all States. Bankruptcy and collections. Estates settled. Suits brought and defended. Glad to give you advice. Call, write or phone. Main 1289.

M. E. THOMAS' LAW OFFICE (Beach 5087)—Marriage troubles, collections, etc. Call or write for information. Rm. 720, 100 Boylston st.

LEGAL AND PUBLIC NOTICE

Justice of the Peace, Notary

ALWAYS HOME. AL CORBY, 44 Cortes st., near 210 Columbus av. (GO ANYWHERE). Phone Dewey 5210-J for appointment, NOW.

SEWING MACHINES

EXPERT repairing, all makes, estimates free; also second hand bargains. SEWING MACHINE SERVICE CO., 63A Dover st.; Dewey 6036-J.

$20—SINGER, warranted good as new, $9 if bought now. 278 Dudley st., Rox.

GOING WEST, will sell $80 Singer, good as new, $5, 343A Somerville av., Somerville.

SINGERS, and all other makes, $4 up. 345 Tremont st., Beach 6907-M.

TYPEWRITERS

SMITH PREMIER, No. 10 Visible Typewriter, just overhauled, $25. AMERICAN OFFICE SUPPLY CO., 158 Summer st., 1 flight.

ICE CHESTS, STORE FIXTURES

Whitman's—Sullivan Sq.

EDITORIAL PAGE
OF THE
BOSTON AMERICAN
Largest Evening Circulation in New England
FEBRUARY 10, 1921
BOSTON

Would Mean Another Step in Government by Courts

Our friend, Billy Garcelon, acting for the Arkwright Club presumably, has filed a bill which is a very serious step backwards in the relation of the law and the public to our corporations. It would deprive stockholders practically of the right to examine the books of a corporation without permission of the court.

A correspondent points out the evil of Mr. Garcelon's proposal very clearly. We give in substance his criticism:

Chapter 155, Section 22 of the General Laws of Massachusetts provided that a copy of the by-laws and a true record of the stockholders' meetings, together with the stock and transfer book of every Massachusetts corporation, which shall contain a complete list of all stockholders, their residence, and the amount of stock held by each, shall be kept at the office of the corporation in this Commonwealth for the inspection of its stockholders. And upon the refusal of an officer or agent of the corporation, having charge of said books or records, he shall be liable for damages sustained by reason of such refusal or neglect.

This law, in substantially the same form as it now appears upon our statute book, has been in force since 1859, and there is no record of any attempt to amend or change the purpose of the act through that time. The act has been interpreted by numerous decisions of our Supreme Court, and it was recently decided in the case of Shea vs. Nonquitt Spinning Company, that the motive or purpose of a stockholder in making an examination of the stock and transfer book or of the records of a stockholders' meeting was not open to judicial inquiry, but was an absolute right irrespective of such motive or purpose.

Decisions upholding this principle, and statutes similar in form to the one above referred to are in existence in forty-four States of the Union, and the effects of the existence of these statutes have been recognized in text reports on corporate law.

The opponents of the act believe that the accessibility of the books of a corporation by a shareholder was one of the fundamental principles of joint ownership in a concern and the proposed taking away of the right of access to the books of a corporation would result in mismanagement and questionable methods in the conduct of corporations who have placed their securities in the hands of the small New England investor, and result only to the detriment of the stockholders and to the financial advantage of the small group of directors of the concern in question.

Secrecy concerning the management and the ownership of our corporations has been one of the great evils of our corporation history. The reason there is so much more graft in the management of our big corporations than in the government is that there is never any opposition party watching the management, investigating it, ready to criticise it and to oppose it at election, presenting to the stockholders, as the party leaders present to the voters, their criticism of the management of the company.

Now the stockholders do little enough under present circumstances, and if a stockholder had to go to court every time he wanted to examine the books of the company and prove his case to the court he would have to carry a double burden, when the burden of opposing or investigating the management of a great corporation is now almost impossible to bear.

What we want is to facilitate the investigation and the criticism of our corporation management by the stockholders themselves. What we want is to develop a body of stockholders who will really take an interest in their property, pay some attention to whom they are electing as their directors and give some thought to the way their property is being managed by their servants. If the voters as citizens paid as little attention to the public questions and to the conduct of their public officials as the ordinary stockholders pay to the conduct of the company whose stock they own, a democratic government would be a howling farce and would not live ten years.

Stockholders are given a vote for the purpose of its being exercised. They are given a right to examine the books of the company for the purpose of examining them in their own right and not at the discretion of a judge who may have been appointed by the influence of the very directors whose conduct the stockholder wants to investigate. Better far to endure the occasional evil of a captious stockholder who is seeking trouble for trouble's sake than to compel an honest stockholder to drag his suspicions before a court and there be gagged and bound.

We are burdening our courts altogether too much with responsibility for the conduct of our government. This burden we put on the courts, plus the responsibilities which they have arrogated to themselves, without right, is gradually converting us into a government by the courts, and we know no worse form of government than that would be if it is ever completely established.

Teachers Should Encourage Backward Pupils

At the dinner which the Boston Principals' Association gave the other day to the School Committee, Miss Frances G. Curtis delivered a talk on the history of education from the earliest recorded times. In the course of it she expressed the opinion that the public school should develop character in the average child rather than afford an arena for the few precocious children.

We wish that Miss Curtis' discussion of this important subject had been more fully reported. While it is not a novel idea, it is interesting and important, and always will be interesting and important until the idea has been adopted generally and put into efficient practice in all our public schools.

There is too much honoring by the teachers of the best scholars. It is natural, but it is wrong. As Miss Curtis appears to believe, unusual scholarship in children is often the flower of mere precocity—a forced plant that decays early and never reaches the height or the vigor of the slower growing plant. This exceptional scholarship may or may not be a portent of great success in later years. And low marks may or may not indicate an indifferent future career.

It is not by any means clear that low marks and failure in life when they are found to follow each other are products of the same cause, namely, a dull mind. They may be cause and effect, and be entirely unrelated to mental calibre. If, for some reason apart from limited intellect, a child gets low marks and lacks the egotism and optimism which carry so many youths over successive failures, and if the teachers make much of the good scholars and encourage the belief in the classroom, as too many of them do, that the good scholars succeed and the poor ones fail in life, the child will lose all that confidence in himself which stimulates ambition and carries him over difficulties. He will fail, for he will refuse a hurdle, not because he can't make it, but because he will think he can't make it.

The Lesson of the Past

Copyright, 1921, Star Company

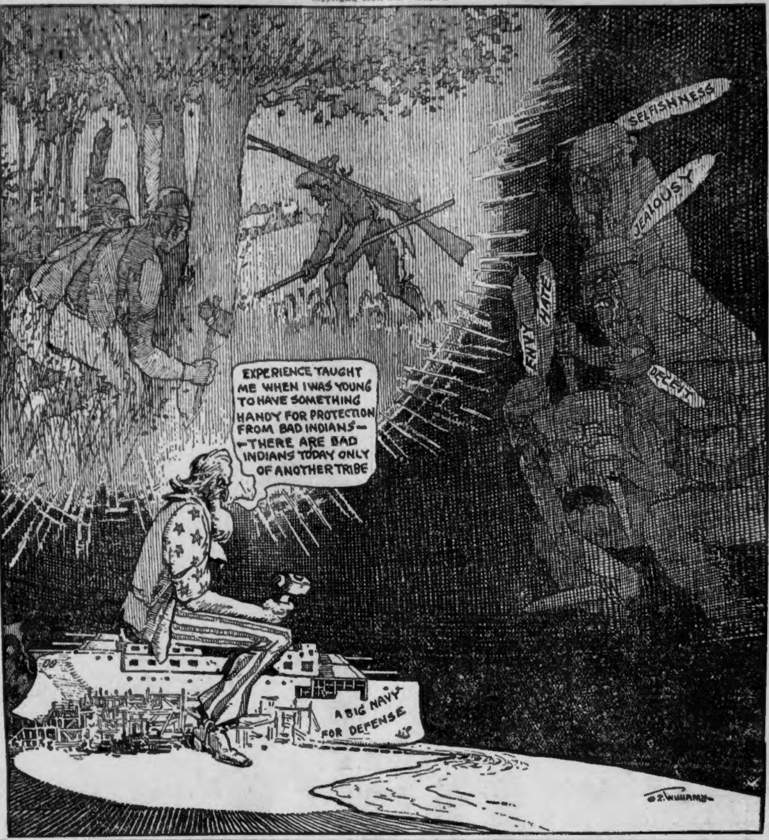
SELFISHNESS
JEALOUSY
ENVY
HATE
DECEIT
EXPERIENCE TAUGHT ME WHEN I WAS YOUNG TO HAVE SOMETHING HANDY FOR PROTECTION FROM BAD INDIANS——THERE ARE BAD INDIANS TODAY ONLY OF ANOTHER TRIBE
A BIG NAVY FOR DEFENSE

More Truth Than Poetry

The Joys of Country Life

By S. E. KISER

"YOU city folks," said Silas Greene, "in some respects are kind o' queer.
You're always sayin' how serene life is for us who live out here;
You speak about the peacefulness and independence and the charm
That keeps us happy, more or less, who dig a livin' from the farm.

"A MAN was out here yesterday that drove a big, fast-goin' car;
He stopped a little while to say how lucky all us farmers are.
'There's few,' says he, 'out here that seem to realize their lucky state;
It's better to have peaceful dreams than tryin' to be rich and great.

"'YOU'VE got some money saved, no doubt,' says he, 'and so are free from care.'
I told him that I'd got about enough to fix me purty fair.
'My friend,' says he, 'you ought to thank the good Lord for the luck you've had;
With health and money in the bank, you've every reason to be glad.'

"'I S'POSE you ain't quite broke,' says I. He shook his head and answered, 'No;
I've millions, which I'll not deny; there's more in life than money, though,
For as I look around me here and see the blessin's you possess
The riches that are mine appear to shrivel into nothingness."

"'I'D sell this place,' I told him then; 'I'd take ten thousand—mebby nine;
So here's your chance; just tell me when——I'll take a house in town for mine.'
'Hold on a bit, my friend,' says he; 'I wouldn't think of livin' here—
Not even if you offered me ten times the price you ask—per year!'"

Soldiers Eaten by Savages

THE black cannibals of Hayti have been eating American soldiers—not because they were hungry, for these savages do not eat human flesh as a steady diet, but because of their religion.

They have been eating white men because they believed that in this way they would absorb those qualities which have made the white man the ruler of the world.

These facts have just been made public through the Naval Board of inquiry, held at Port-au-Prince, San Domingo, to investigate the conduct of the United States Marine Corps in their occupation of Hayti.

It had been charged that the marines were harsh in their treatment of the natives. They came back with the testimony that the marines were obliged to be harsh—or else appear as the piece de resistance at a native banquet. But the most interesting part of the testimony was that which dwelt with the religious aspect of the Haytians' cannibalism — the story of the horrible Voodoo rites which accompany these human sacrifices.

A description of this savage religion and the murderous excesses to which it drives its devotees appears in the Magazine Section of the Boston Sunday Advertiser next Sunday.

Did Sinbad the Sailor really see a roc—a gigantic bird which picked him up and carried him from the Valley of the Diamonds? Perhaps, for scientists have just discovered the bones of a gigantic bird which might easily have carried the Arabian Nights hero anywhere it pleased. Its wing spread was slightly longer than a trolley car. The Rocky Mountains appear to have been its favorite nesting place. Read of this prehistoric bird, large enough to have furnished Christmas dinners to an entire State, in the Magazine Section.

Audrey Munson's revelations of the little-known life of a model in the artists' studios of New York continue this week with an interesting description of the famous "Mecca Ball," where a young lady, garbed in a wisp of black net, danced as Aphrodite. She tells more of her experiences as the Queen of the Studios. Those who have enjoyed the previous instalments of this feature will not care to miss next Sunday's Boston Sunday Advertiser.

Ye TOWNE GOSSIP

Registered U. S. Patent Office

By K. C. B.

SHE WAS short.
• • •
AND VERY blonde.
• • •
AND SO far as I could see.
• • •
SHE HADN'T any ears.
• • •
AND HER eyebrows.
• • •
WERE PERFECT curves.
• • •
AND HER nose.
• • •
WAS VERY white.
• • •
AND HER cheeks.
• • •
WERE VERY red.
• • •
AND ALTOGETHER.
• • •
SHE LOOKED to me.
• • •
AS THOUGH she'd made up.
• • •
IN A hall room.
• • •
WITH A dim light.
• • •
AND THE skirt she wore.
• • •
WAS SHORT.
• • •
AND HER stockings.
• • •
WERE THIN.
• • •
AND HER shoes.
• • •
WERE LOW.
• • •
AND FROM her knees.
• • •
TO HER neck.
• • •
SHE WAS wrapped up.
• • •
IN A heavy coat.
• • •
AND SHE was waiting.
• • •
TO MEET a train.
• • •
AND SHE was nervous.
• • •
AND I played a game.
• • •
OF GUESSING.
• • •
WHO IT was.
• • •
SHE WAS going to meet.
• • •
AND GAVE it up.
• • •
AND FORGOT about her.
• • •
UNTIL THE man.
• • •
CALLED OUT the train.
• • •
ON TRACK eleven.
• • •
AND WE hurried over.
• • •
AND WAITED.
• • •
AND JUST at the moment.
• • •
I WAS kissing.
• • •
MY WIFE'S cousin.
• • •
I SAW the blonde.
• • •
GRAB A little old woman.
• • •
WITH WHITE hair.
• • •
AND COUNTRY clothes.
• • •
AND HUG her tight.
• • •
AND KISS her.
• • •
AND THEY both cried.
• • •
THEY WERE so happy.
• • •
AND I wanted to go over.
• • •
AND SHAKE hands with them.
• • •
BUT I didn't know them.

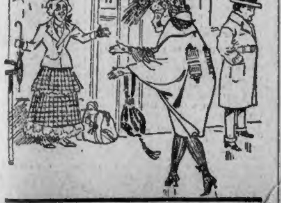

I THANK you.

Completion

By Ella Wheeler Wilcox

WHEN I shall meet God's generous dispensers
Of all the riches in the heavenly store,
Those lesser gods who act as recompensers
For loneliness and loss upon this shore,
Methinks abashed, and somewhat hesitating,
My soul its wish and longing will declare,
Lest they reply, "There are no bounties waiting;
We gave on earth your portion and your share."

Then shall I answer: "Yea, I do remember
The many blessings to my life allowed.
My June was always longer than December;
My sun was always mightier than my cloud.
My joy was ever deeper than my sorrow,
My gain was ever greater than my loss;
My yesterday seemed less than my tomorrow,
The crown looked always larger than the cross.

"I have known love in all its radiant splendor;
It shone upon my pathway to the end.
I trod no road that did not bloom with tender
And fragrant blossoms planted by some friend.
And those material things we call successes,
In modest measure crowned my earthly lot.
Yet was there one sweet happiness that blesses
The life of woman, which to me came not.

"I knew the hope of motherhood. A season
I felt a fluttering heart beat 'neath my own.
A little cry—then silence. For this reason
I dare to you my only wish make known.
The babe who grew to angelhood in heaven
I never watched unfold from child to man,
And so I ask that unto me be given
That motherhood which was God's primal plan.

"All womankind he meant to share its glories:
He meant us all to nurse our babes to rest,
To croon them songs, and tell them sleepy stories,
Else why the wonder of a woman's breast?
He must provide for all earth's cheated mothers
In his vast heavens of shining sphere on sphere.
And with my son there must be many others,
My spirit children, who will claim me here.

"Fair creatures by my loving thoughts created,
Too finely fashioned for a mortal birth,
Between the borders of two worlds they waited
Until they saw my spirit leave the earth,
In God's great nursery they must be thronging
To welcome me with many an infant wile.
Now let me go and satisfy this longing
To mother children for a little while."

Soldiers in the Hospitals; What They Read

By E. Kathleen Jones,

Formerly in charge of the American Library Association War Hospital Service in Massachusetts

SUPPOSE you were a crippled soldier, wounded, gassed or otherwise incapacitated in the service. Suppose you had been in a hospital—probably several hospitals—for a couple of years trying to get well. The process is pretty slow and the days and the weeks and the months drag by pretty monotonously. You find yourself feeling neglected, forgotten, defrauded, and you get bitter if you aren't careful. Perhaps you are in a good deal of pain at times; at any rate, life is not exactly exciting. Under these circumstances what would you want to keep up your courage? Wouldn't it be books and magazines?

The men themselves think so, anyway. Entertainers come and go—so do visitors. Cards and billiards and pool and checkers cannot be played all the time. Lessons consume only a few hours; handicrafts help out considerably. But still there remain hours and hours when nothing is going on or the men are tired and have to rest. Books remain always at hand. They don't tire one, as even the best of friends do sometimes, and if you get a book you don't care for you can lay it aside without hurting its feelings. And always they transport the mind to scenes far away from hospital pain and routine.

What kind of books do the men like? Zane Gray! To a man they demand him, though they also like Rex Beach and Bower and Curwood and Raine and Oppenheim and all other books of Western ranch life, of adventure, of mystery—anything which goes with a rush and is clean and wholesome. Nothing morbid should ever be allowed in a hospital, for there the mind has time to brood over what it reads. In the mental hospitals particularly the library should be carefully censored to be sure that nothing morbid or sensual or gruesome or dealing with suicide or insanity gets into the hands of the patients. Wholesome books in a hospital are a great therapeutic agent; morbid ones are pernicious.

These men will not read Mrs. Humphrey Ward or Marion Crawford or Dickens or Scott or Thackeray or Trollope or any of the leisurely old classics. They do demand Dumas. His stories move rapidly and have a plot. Subtleties of style are, as a rule, lost on them. After all, many of them have had only grammar school education, and, until they arrived in hospital, never read a book in their lives. I suppose fifty men have told me that themselves.

Of course there are exceptions. Occasionally there is a man who declares himself "fed up" with Western stories and demands something else. To such a man at the Polyclinic Hospital in New York the librarian ventured to give one of W. J. Locke's novels. Rather to her surprise, but much to her joy, he liked it and demanded more. One day she said to him, "Why do you like Locke so much?" The boy hesitated a moment, then said, "I think it is because he is so gentle in his judgments." Which is a fine criticism of Mr. Locke's shrewd and kindly humor.

The men like poetry, too, especially the sailors, but they like the rhythm and swing and lilt and rhyme of Service and Kipling and Masefield and, again, their outdoor setting. They have no use for vers libre.

As to magazines, old ones will not go in the hospitals though they sometimes will on the ships. You see most of these men have been in hospital now for two years or more and they have read the magazines as they came out. Subscriptions to periodicals are much better for then they have something to look forward to each week or month. Here, too, they have very definite ideas of what they want. No "high brow stuff" for them, but story magazines.

While the American Library Association War Service looked out for the libraries in the U. S. Public Health hospitals books and magazines were solicited, new books bought, periodicals subscribed to; there were trained librarians to take books every day to the bed-patients; to borrow special request books from the nearest town or city library; to send collections to small hospitals too remote to be visited regularly. Now all that work has stopped for lack of funds, except at Parker Hill where the librarian remains with what is left of the library (books wear out and get lost and there is no money to replace them.) If the Galvin bill for an appropriation of $100,000 for library service passes the Senate, books and magazines will again be available in these hospitals, but not for four or five months anyway.

Sometime, we hope Massachusetts will follow the lead of Iowa and Minnesota and Nebraska and appoint a State Institution Librarian to see that the inmates of the State hospitals, prisoners and reform schools have well selected and adequate libraries. But until that time comes and until the Galvin bill goes through and the funds are available it will help much if friends will send books and current magazines to the Boston Public Library (or their own town library) for distribution, or will send them directly to their nearest hospital. And please remember that the patients are young men who want romance and adventure!